INDIANAPOLIS
SYMPHONIC
CHOIR

GIVING VOICE TO
CLASSICAL MUSIC

Welcome to
COMMUNITY SING 2020

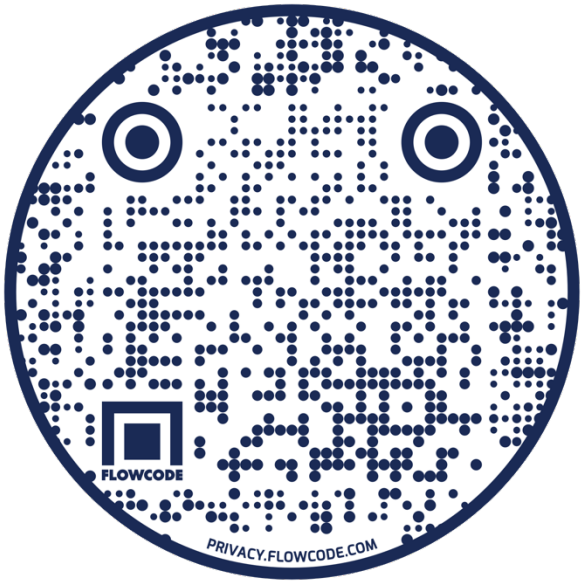

Scan the QR Code on your phone's camera app to stay up to date with our events!

Ave verum corpus

RL's Choral Marks

KV 618

Wolfgang Amadeus Mozart
(1756-1791)

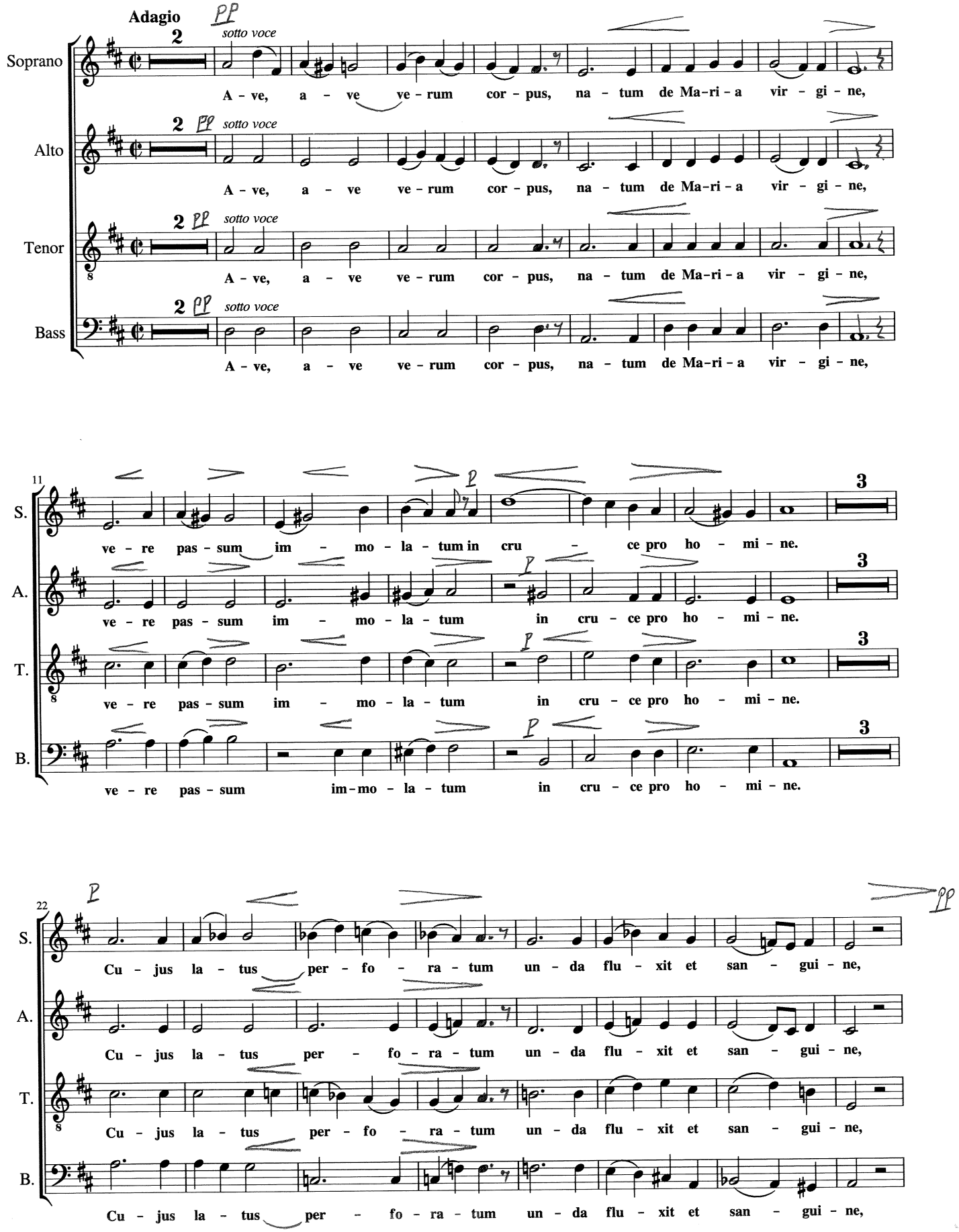

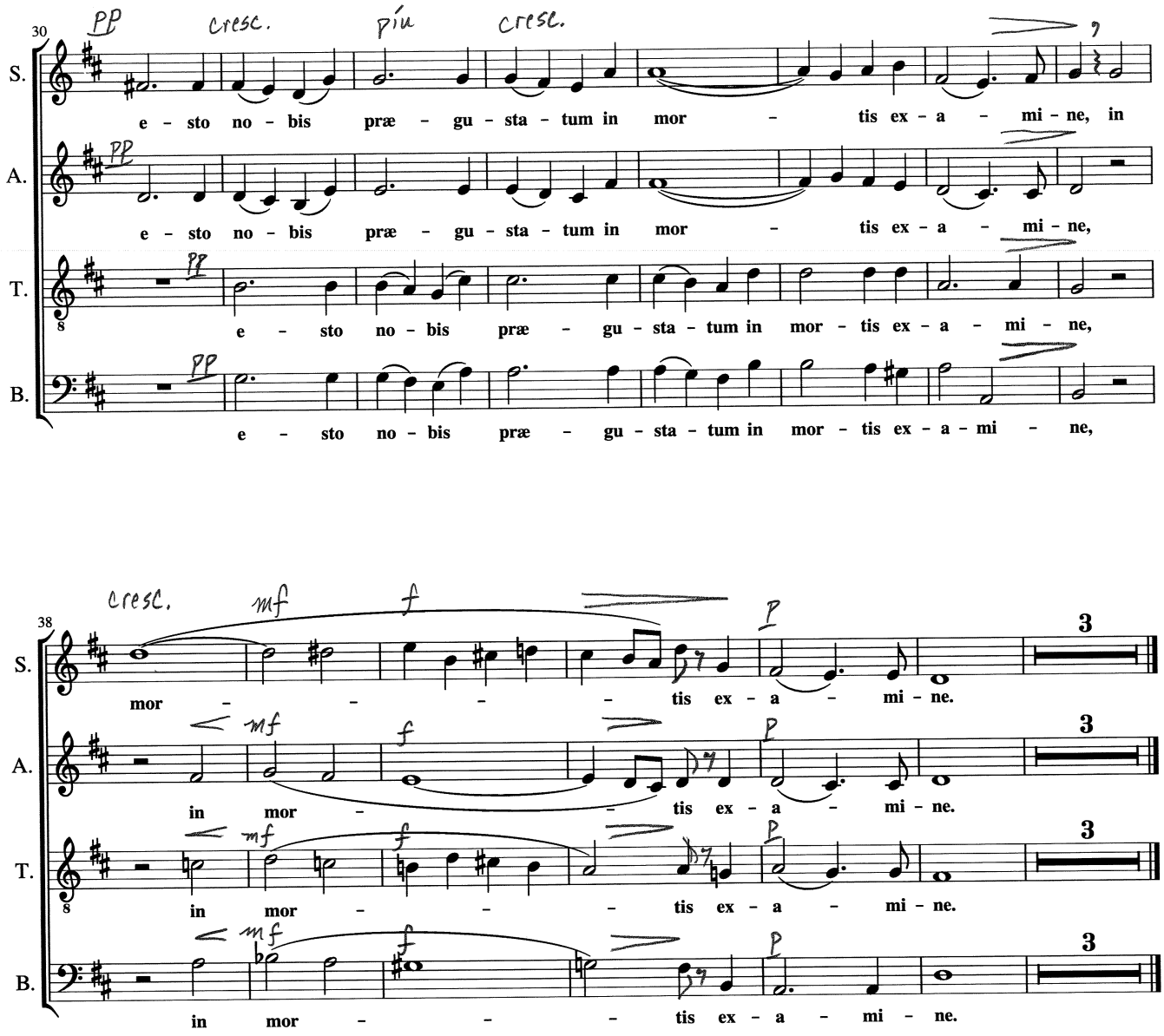
30
S.
A.
T.
B.
PP
cresc.
più
cresc.
e - sto no - bis præ - gu - sta - tum in mor - tis ex - a - mi - ne, in
e - sto no - bis præ - gu - sta - tum in mor - tis ex - a - mi - ne,
e - sto no - bis præ - gu - sta - tum in mor - tis ex - a - mi - ne,
e - sto no - bis præ - gu - sta - tum in mor - tis ex - a - mi - ne,
38
cresc.
mf
f
p
3
mor - - - - tis ex - a - mi - ne.
in mor - - tis ex - a - mi - ne.
in mor - - - tis ex - a - mi - ne.
in mor - - - tis ex - a - mi - ne.

America, the Beautiful

MATERNA

Katharine L. Bates, 1893, 1904 — Samuel A. Ward, 1882

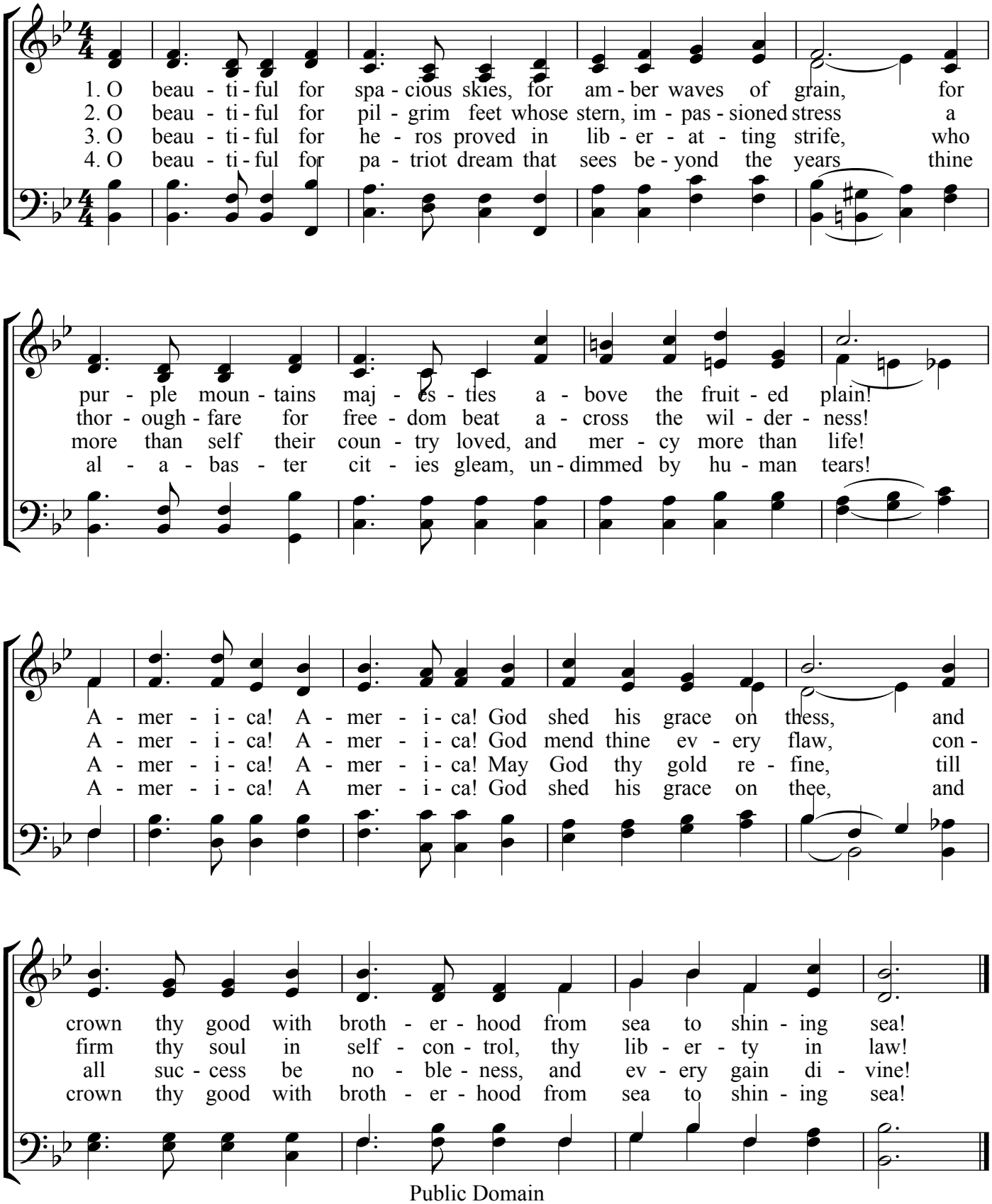

Public Domain

JUSTICE CHOIR

Start Local, Stay Vocal

This song (next page) is part of the Justice Choir Songbook!

Download the resource at:

www.justicechoir.org

Our collection of 43 new and re-purposed songs for the issues of our time is accessible to anyone working for change. Made possible by Westminster Presbyterian Church of Minneapolis, the songs were selected from a national Call for Scores, and co-edited by Abbie Betinis, Ahmed Anzaldúa, and Tesfa Wondemagegnehu.

See each score in advance as we unveil them on our Twitter and Facebook pages!

@JusticeChoir @JusticeChoirALL

How to Copy & Share with Creative Commons

Our songwriters have generously allowed us to distribute their copyrighted work with a Creative Commons license. Help us keep that trust and generosity going by reading this page carefully, sharing their work responsibly, and requesting their permission for other uses as required (their contact info is at the bottom of their song). Thank you.*

You may copy and distribute any song from the Justice Choir Songbook for non-commercial use, free of charge, but you must:

1) Include the Songwriter's Name.

Always give them credit when you share their music.

Please name them in your programs, on your lyric sheets, in your videos, etc., and tag them (and Justice Choir too!) on your social media posts.

Extra credit: Send the songwriter a little note when you perform their music (their contact info is at the bottom of every page). They will be so happy!

2) Distribute the Music for Free.

You may not sell these songs; only give them away.

If you post your performances online, they must be free for anyone to access, with no paid ads on them.

Extra credit: Instead of forwarding this PDF, share the link (find it near the bottom of the song page) for them to download their own copy. That gives your friends the chance to donate to our songwriters if they wish to do so.

3) Keep the Copyright © and Creative Commons © Licenses on Sheet Music.

To easily meet this requirement, just print/copy the songbook pages in full.

All copies need to include the Copyright holder's name(s), and the Creative Commons Attribution-NonCommercial-NoDerivatives 4.0 International License. (more info: www.creativecommons.org/licenses/by-nc-nd/4.0)

Extra credit: Include this page when you print the music, so the next person will know how to share responsibly too.

PS: If you have any questions, please email justicechoir@gmail.com, or contact the songwriter directly.

---

* Creative Commons (CC) is a nonprofit organization devoted to expanding the range of creative works available for others to build upon and to share legally. They provide free, easy-to-use copyright licenses to make a simple and standardized way to give the public permission to share and use creative work on conditions of the creator's choice. More information: creativecommons.org

Made Possible by Westminster Presbyterian Church, Minneapolis

43. When We Are Singing

Words by Kevin T. Padworski
Denver, CO | 2017

Music: *Somos del Señor,* Mexican hymn
arr. Padworski

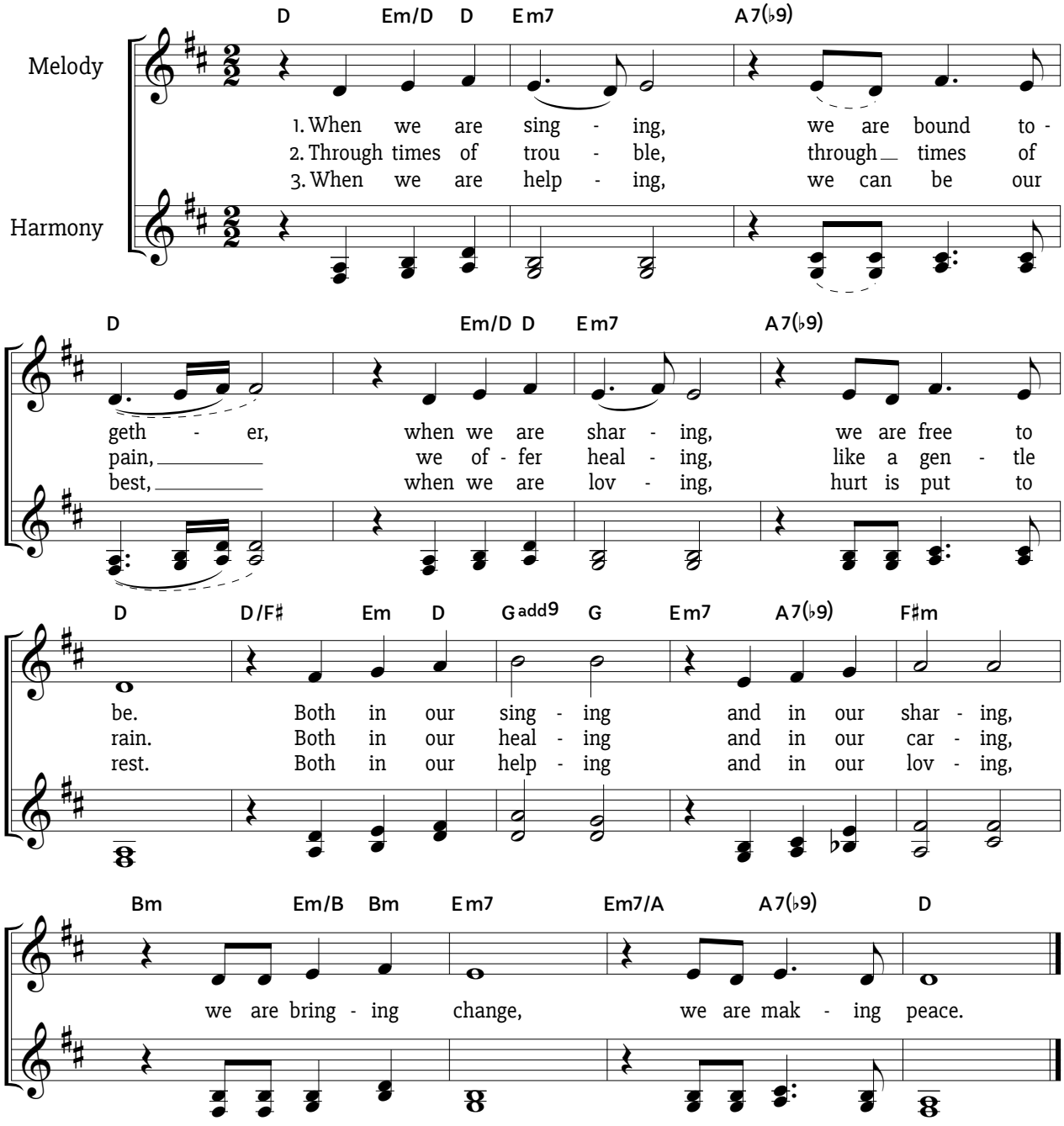

Performance Suggestion:

• For treble voices, sing lowest harmony an octave higher.

Though this tune appears in hymnals in the United States credited as "Traditional Mexican," it has no characteristics of Mexican indigenous music, and no one knows who composed it originally. Its first written appearance was in the songbook "Celebremos II" in 1983, transcribed from an interview with a Mexican woman in Los Angeles following a worship service. It may have been composed in the 1960s. - Ahmed Anzaldúa, co-editor

Kevin writes: "I wrote this text and arranged the song with the hope that through the practice of singing together, even those with seemingly unsurpassable differences find common ground and community."

Always include songwriters' names when sharing. *PDF: Songs.justicechoir.org/WhenWeAreSinging*

creative commons BY NC ND

Copyright © 2017 Kevin Padworski (ASCAP)
Licensed for free, non-commercial distribution.
Other inquiries or permissions: padworski@me.com

Made Possible by Westminster Presbyterian Church, Minneapolis

Joyful, Joyful, We Adore Thee

PRAISE

Words: Henry J. van Dyke, 1907.
Music: 'Ode to Joy' Ludwig van Beethoven; Adapted by Edward Hodges, 1824.
Setting: "The Methodist Hymnal", 1905.
copyright: public domain. This score is a part of the Open Hymnal Project, 2005 Revision.

♩ = **115**

1. Joy - ful, joy - ful, we a - dore Thee, God of glor - y, Lord of love;
2. All Thy works with joy sur - round Thee, earth and heaven re - flect Thy rays,
3. Thou art giv - ing and for - giv - ing, ev - er bless - ing, ev - er blessed,
4. Mor - tals, join the ha - ppy chor - us, which the morn - ing stars be - gan;

Hearts un - fold like flowers be - fore Thee, o - pening to the sun a - bove.
Stars and an - gels sing a - round Thee, cen - ter of un - bro - ken praise.
Well - spring of the joy of liv - ing, o - cean depth of hap - py rest!
Fa - ther love is reign - ing o'er us, bro - ther love binds man to man.

Melt the clouds of sin and sad - ness; drive the dark of doubt a - way;
Field and for - est, vale and moun - tain, flow - ery mea - dow, flash - ing sea,
Thou our Fa - ther, Christ our Bro - ther, all who live in love are Thine;
E - ver sing - ing, march we on - ward, vic - tors in the midst of strife,

Giv - er of im - mor - tal glad - ness, fill us with the light of day!
Sing - ing bird and flow - ing foun - tain call us to re - joice in Thee.
Teach us how to love each o - ther, lift us to the joy div - ine.
Joy - ful mu - sic leads us Sun - ward in the tri - umph song of life.

Ps 71:23, Jn 12:46

8 7 8 7 8 7 8 7

Ave Maria

BACH-GOUNOD

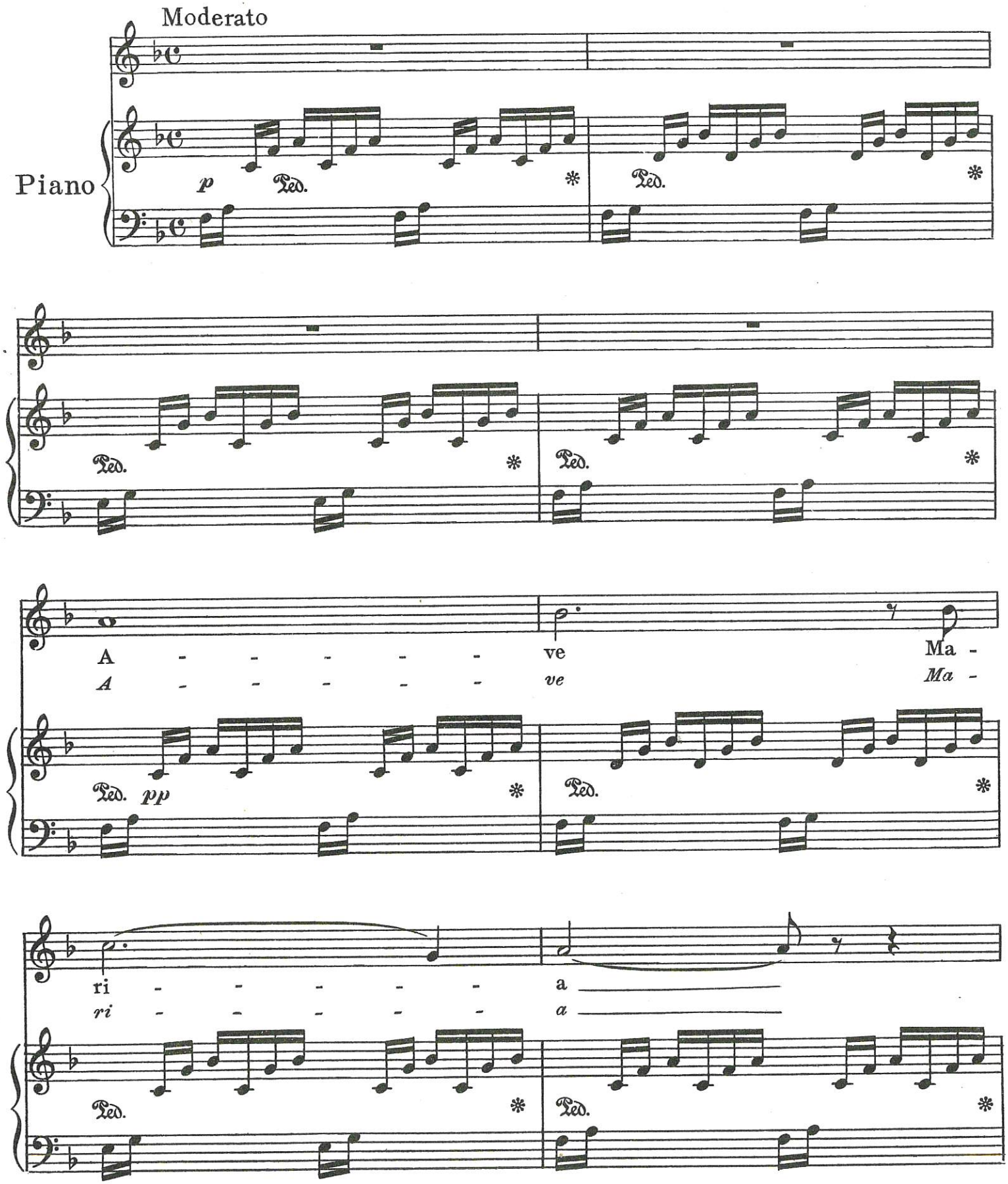

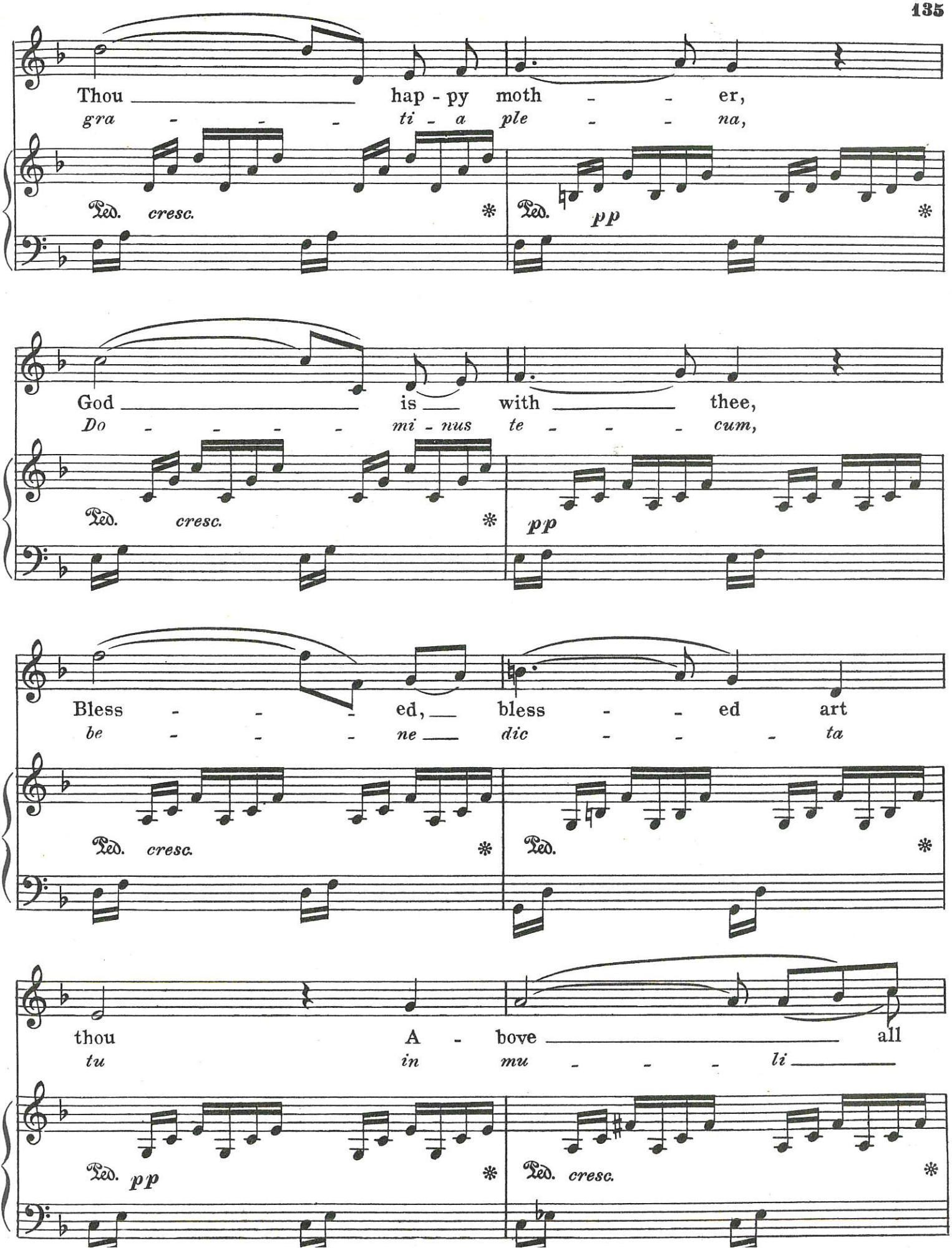
Thou hap - py moth - - er,
gra - - - ti - a ple - - na,
Ped. cresc. * Ped. pp *
God is with thee,
Do - - - - mi - nus te - - - cum,
Ped. cresc. * pp
Bless - - - ed, bless - - ed art
be - - - ne dic - - - ta
Ped. cresc. * Ped. *
thou A - bove all
tu in mu - - - li
Ped. pp * Ped. cresc. *

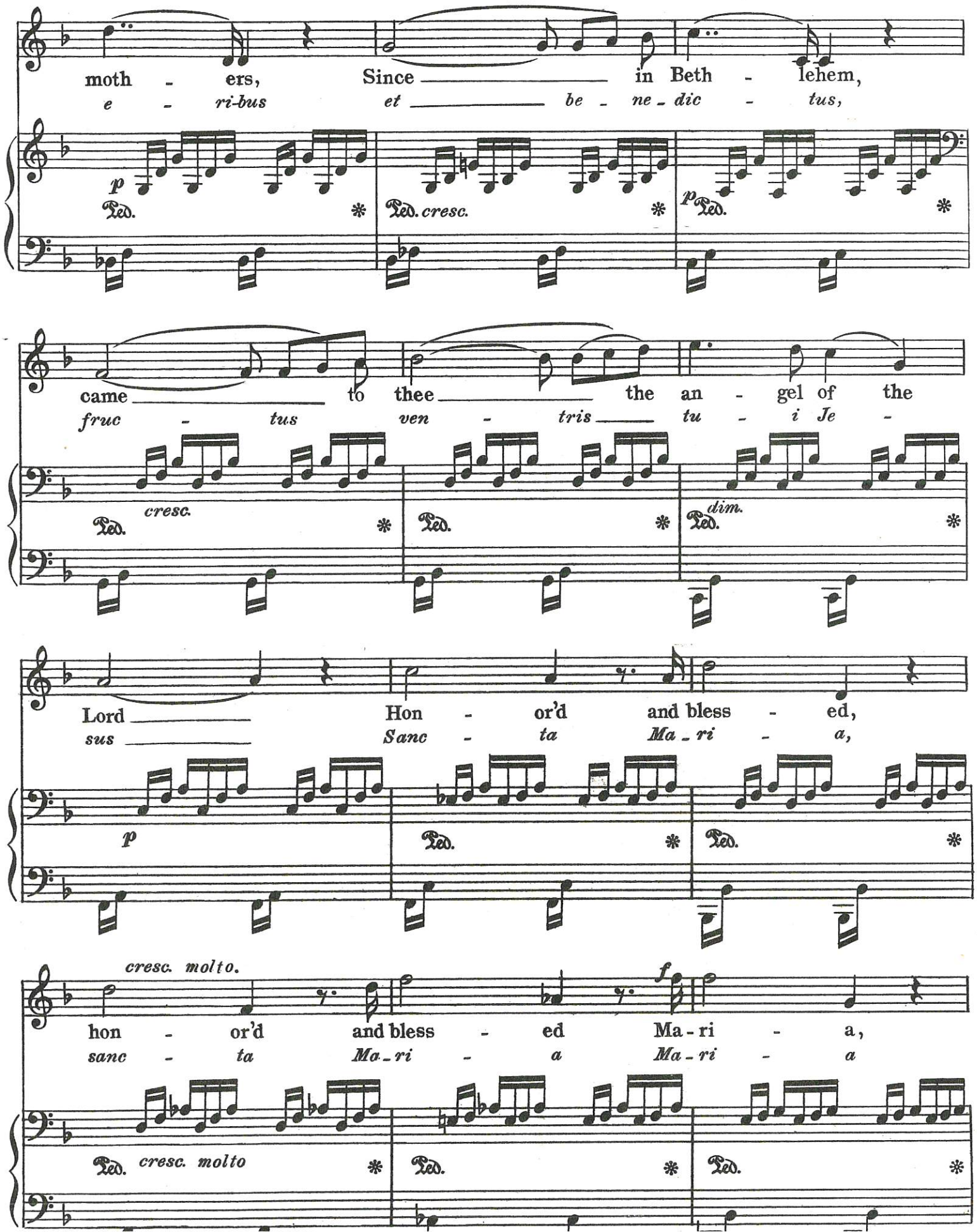
moth - ers, Since in Beth - lehem,
e - ri-bus et be - ne - dic - tus,
p
Ped. * Ped. cresc. * p Ped. *
came to thee the an - gel of the
fruc - tus ven - tris tu - i Je -
cresc.
Ped. * Ped. * dim. Ped. *
Lord Hon - or'd and bless - ed,
sus Sanc - ta Ma - ri - a,
p
Ped. * Ped. *
cresc. molto.
f
hon - or'd and bless - ed Ma - ri - a,
sanc - ta Ma - ri - a Ma - ri - a
Ped. cresc. molto * Ped. * Ped. *

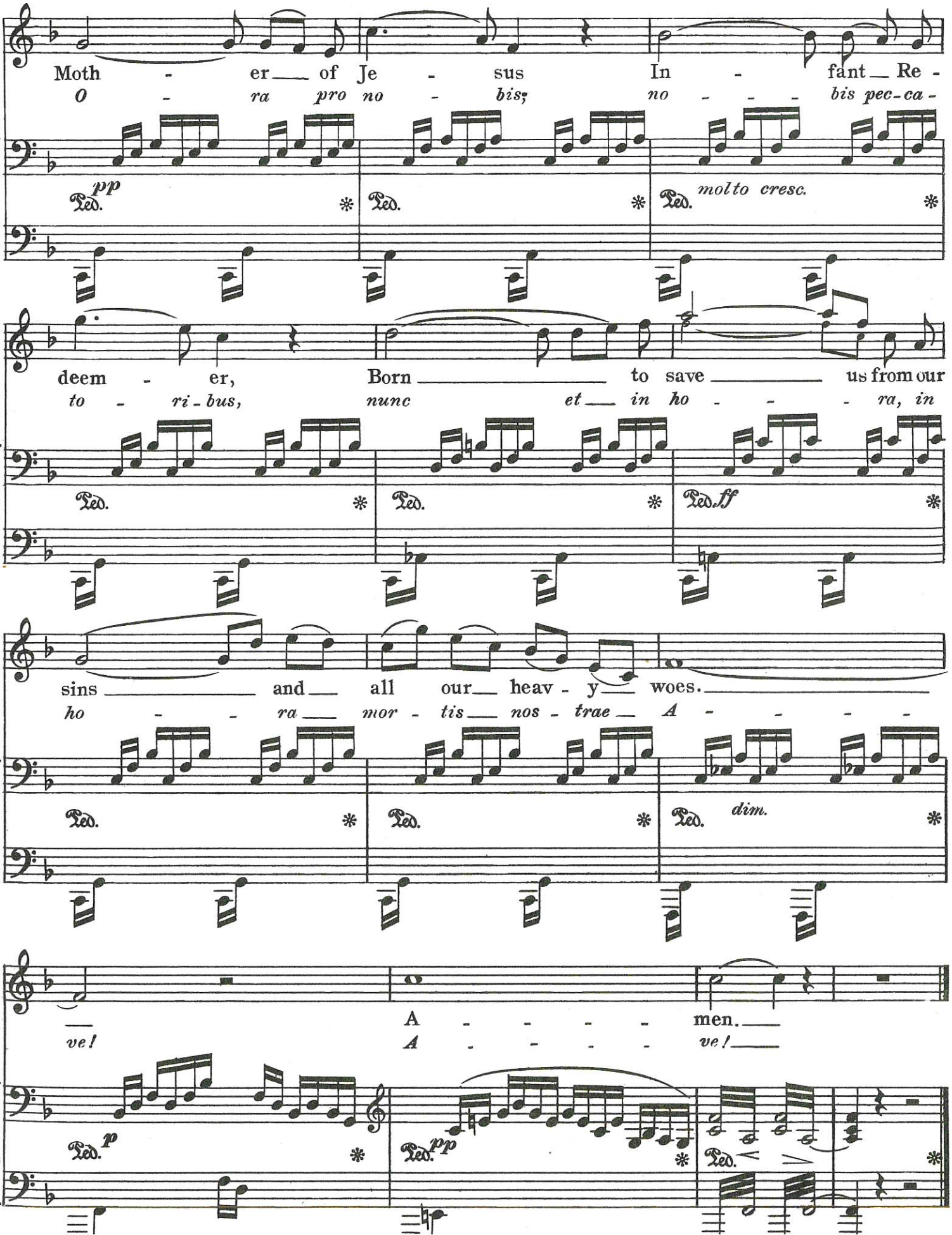
Moth - er of Je - sus In - fant Re -
O - ra pro no - bis; no - - - bis pec-ca -
pp
molto cresc.
deem - er, Born to save us from our
to - ri - bus, nunc et in ho - - - ra, in
ff
sins and all our heav - y woes.
ho - - ra mor - tis nos - trae A - - - -
dim.
A - - - - men.
ve! A - - - - ve!
p
pp

JUSTICE CHOIR

Start Local, Stay Vocal

This song (next page) is part of the Justice Choir Songbook!

Download the resource at:

www.justicechoir.org

Our collection of 43 new and re-purposed songs for the issues of our time is accessible to anyone working for change. Made possible by Westminster Presbyterian Church of Minneapolis, the songs were selected from a national Call for Scores, and co-edited by Abbie Betinis, Ahmed Anzaldúa, and Tesfa Wondemagegnehu.

See each score in advance as we unveil them on our Twitter and Facebook pages!

@JusticeChoir @JusticeChoirALL

How to Copy & Share with Creative Commons

Our songwriters have generously allowed us to distribute their copyrighted work with a Creative Commons license. Help us keep that trust and generosity going by reading this page carefully, sharing their work responsibly, and requesting their permission for other uses as required (their contact info is at the bottom of their song). Thank you.*

You may copy and distribute any song from the Justice Choir Songbook for non-commercial use, free of charge, but you must:

1) Include the Songwriter's Name.

Always give them credit when you share their music.

Please name them in your programs, on your lyric sheets, in your videos, etc., and tag them (and Justice Choir too!) on your social media posts.

Extra credit: Send the songwriter a little note when you perform their music (their contact info is at the bottom of every page). They will be so happy!

2) Distribute the Music for Free.

You may not sell these songs; only give them away.

If you post your performances online, they must be free for anyone to access, with no paid ads on them.

Extra credit: Instead of forwarding this PDF, share the link (find it near the bottom of the song page) for them to download their own copy. That gives your friends the chance to donate to our songwriters if they wish to do so.

3) Keep the Copyright © and Creative Commons © Licenses on Sheet Music.

To easily meet this requirement, just print/copy the songbook pages in full.

All copies need to include the Copyright holder's name(s), and the Creative Commons Attribution-NonCommercial-NoDerivatives 4.0 International License. (more info: www.creativecommons.org/licenses/by-nc-nd/4.0)

Extra credit: Include this page when you print the music, so the next person will know how to share responsibly too.

PS: If you have any questions, please email justicechoir@gmail.com, or contact the songwriter directly.

---

* Creative Commons (CC) is a nonprofit organization devoted to expanding the range of creative works available for others to build upon and to share legally. They provide free, easy-to-use copyright licenses to make a simple and standardized way to give the public permission to share and use creative work on conditions of the creator's choice. More information: creativecommons.org

Made Possible by Westminster Presbyterian Church, Minneapolis

22. One Foot/Lead with Love

Words & Music by Melanie DeMore
Oakland, CA | 2016

Walking (♩ = 168) (swung: ♫ = ♩ ³ ♪)

REFRAIN (always sing twice)

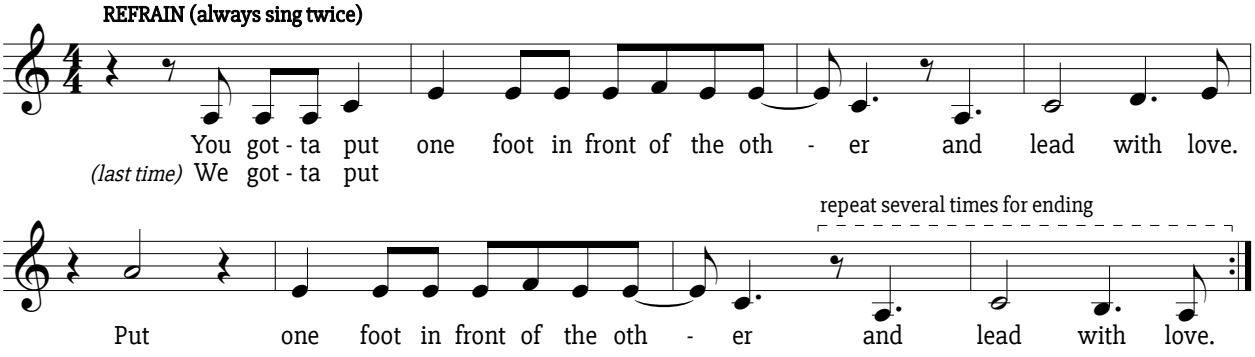

VERSES 1, 4

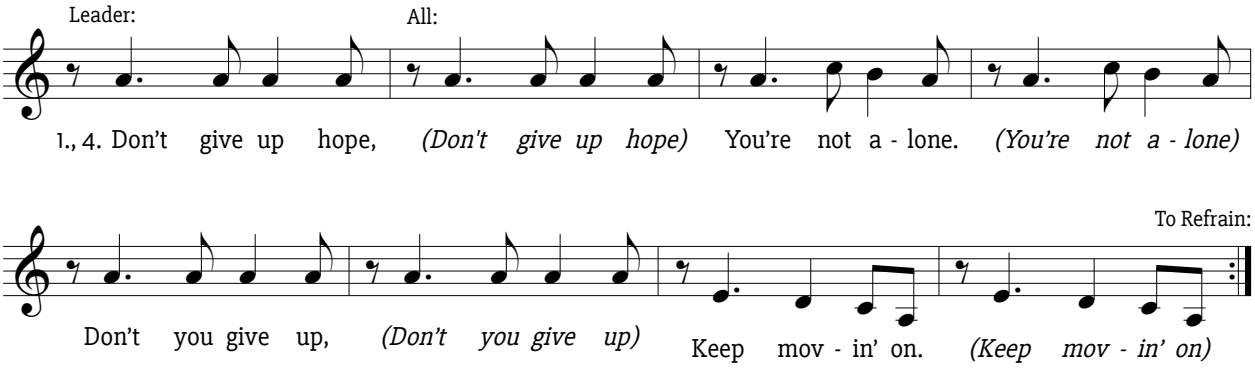

VERSES 2, 3

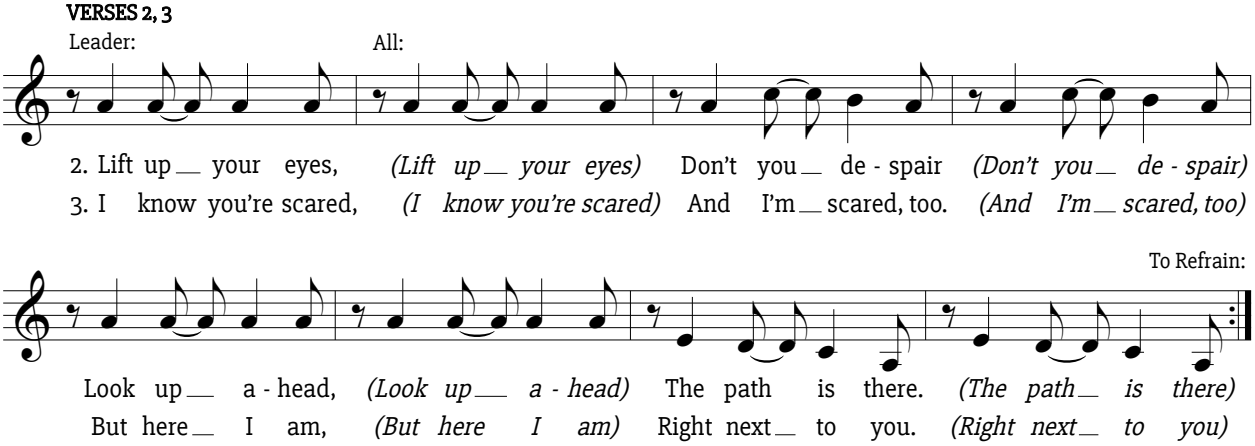

Performance Suggestions:

- Clap and/or stomp.
- Watch Melanie's YouTube video for inspiration.
- Try opening the Refrain with Leader only, then repeat All

Melanie writes: "I was inspired by the great movements that were started out of the love for their people, not out of the hatred of others."

Always include songwriter's name when sharing. *PDF: Songs.justicechoir.org/LeadwithLove*

creative commons BY NC ND
Copyright © 2016 Melanie DeMore (BMI)
Licensed for free, non-commercial distribution.
Other inquiries or permissions: melaniedemore.com

Made Possible by Westminster Presbyterian Church, Minneapolis

Don't sing dots

№ 29. "He, watching over Israel." Psalms 124:4; 138:7

Chorus

Allegro moderato. ♩ = 126.

Soprano I. Soprano II. Tenor. Bass.

p espr.

He, watching o - - ver Is - ra-el,

Chorus stand. + ½ A.T.

Chorus stand on Dolt.

PIANO.

Allegro moderato.

slumbers not, nor sleeps; He slum-bers

mp espr.

He, watching o - ver Is - ra-el,

not. nor sleeps; He, watching slum - bers not, nor sleeps; He

slum-bers not, nor sleeps; He slum-bers

Soli mp

He, watching

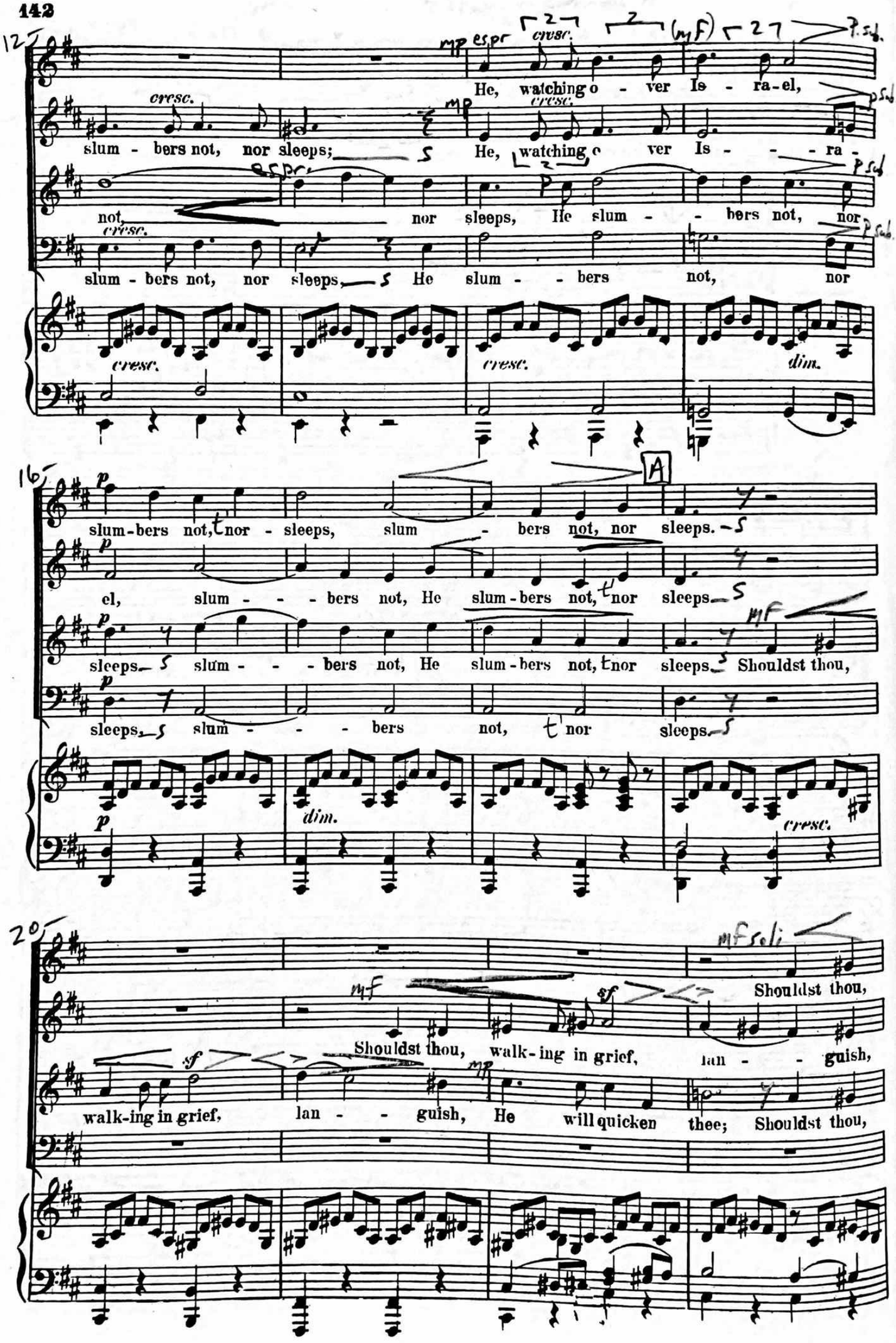
12
mp espr
cresc.
(mf)
He, watching o - ver Is - ra-el,
cresc.
mp
slum - bers not, nor sleeps;
He, watching o ver Is - - - ra -
espr.
not, nor sleeps, He slum - - bers not, nor
slum - bers not, nor sleeps, He slum - - bers not, nor
cresc.
cresc.
dim.
16
A
p
slum-bers not, nor - sleeps, slum - bers not, nor sleeps.
el, slum - - - bers not, He slum-bers not, nor sleeps
sleeps slum - - - bers not, He slum-bers not, nor sleeps Shouldst thou,
sleeps slum - - - bers not, nor sleeps.
dim.
cresc.
20
mf soli
Shouldst thou,
mf
sf
Shouldst thou, walk-ing in grief, lan - - guish,
sf
mp
walk-ing in grief, lan - - guish, He will quicken thee; Shouldst thou,

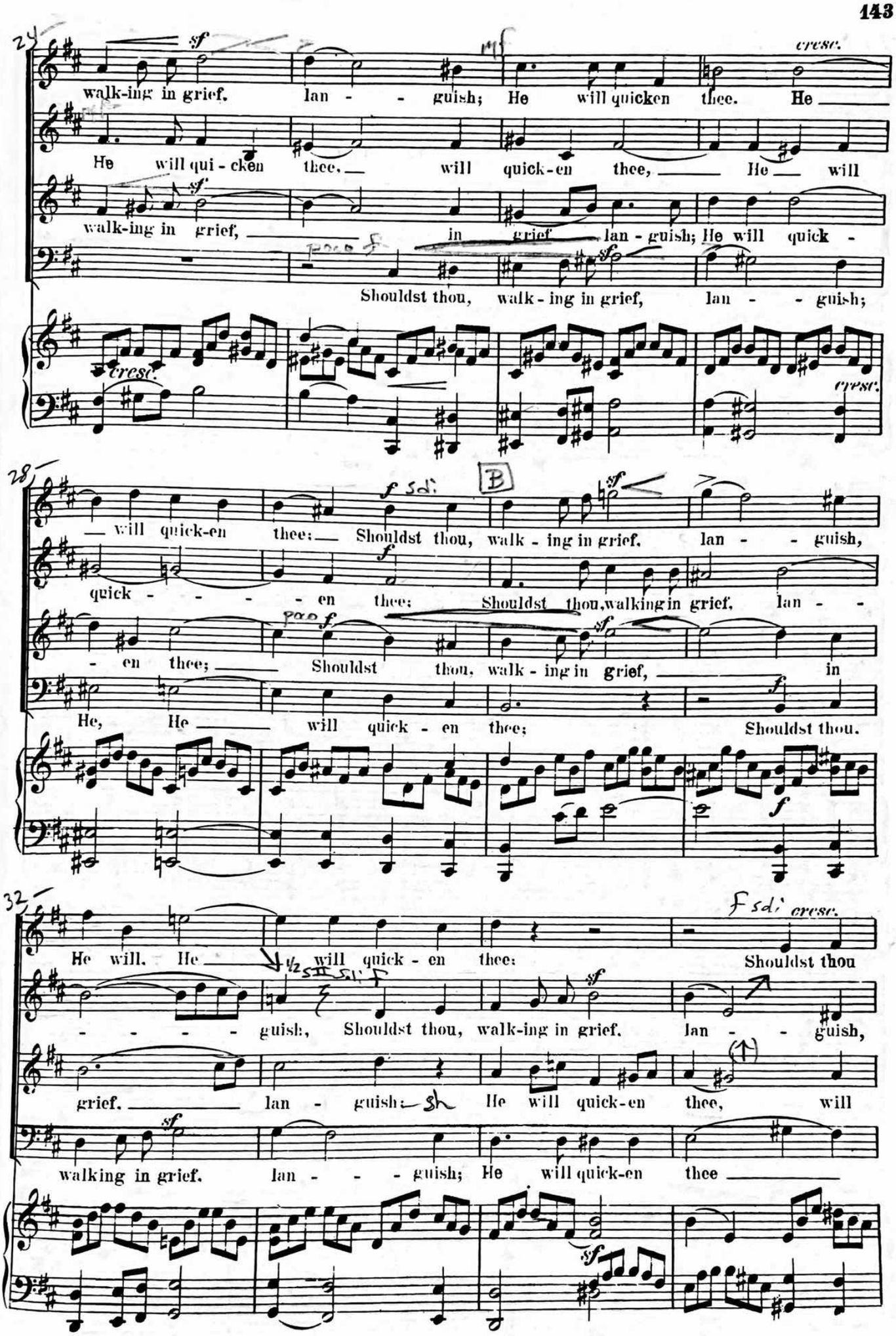
24
walk-ing in grief, lan - - guish; He will quicken thee. He
He will qui - cken thee, will quick-en thee, He will
walk-ing in grief, in grief lan - guish; He will quick -
Shouldst thou, walk - ing in grief, lan - - guish;
cresc.
28
— will quick-en thee: Shouldst thou, walk - ing in grief, lan - - guish,
quick - - - - - en thee; Shouldst thou, walking in grief, lan - -
- en thee; Shouldst thou, walk - ing in grief, in
He, He will quick - en thee; Shouldst thou.
B
32
He will. He will quick - en thee: Shouldst thou
- - - - - guish, Shouldst thou, walk-ing in grief. lan - - guish,
grief. lan - guish: sh He will quick-en thee, will
walking in grief. lan - - - guish; He will quick-en thee
cresc.

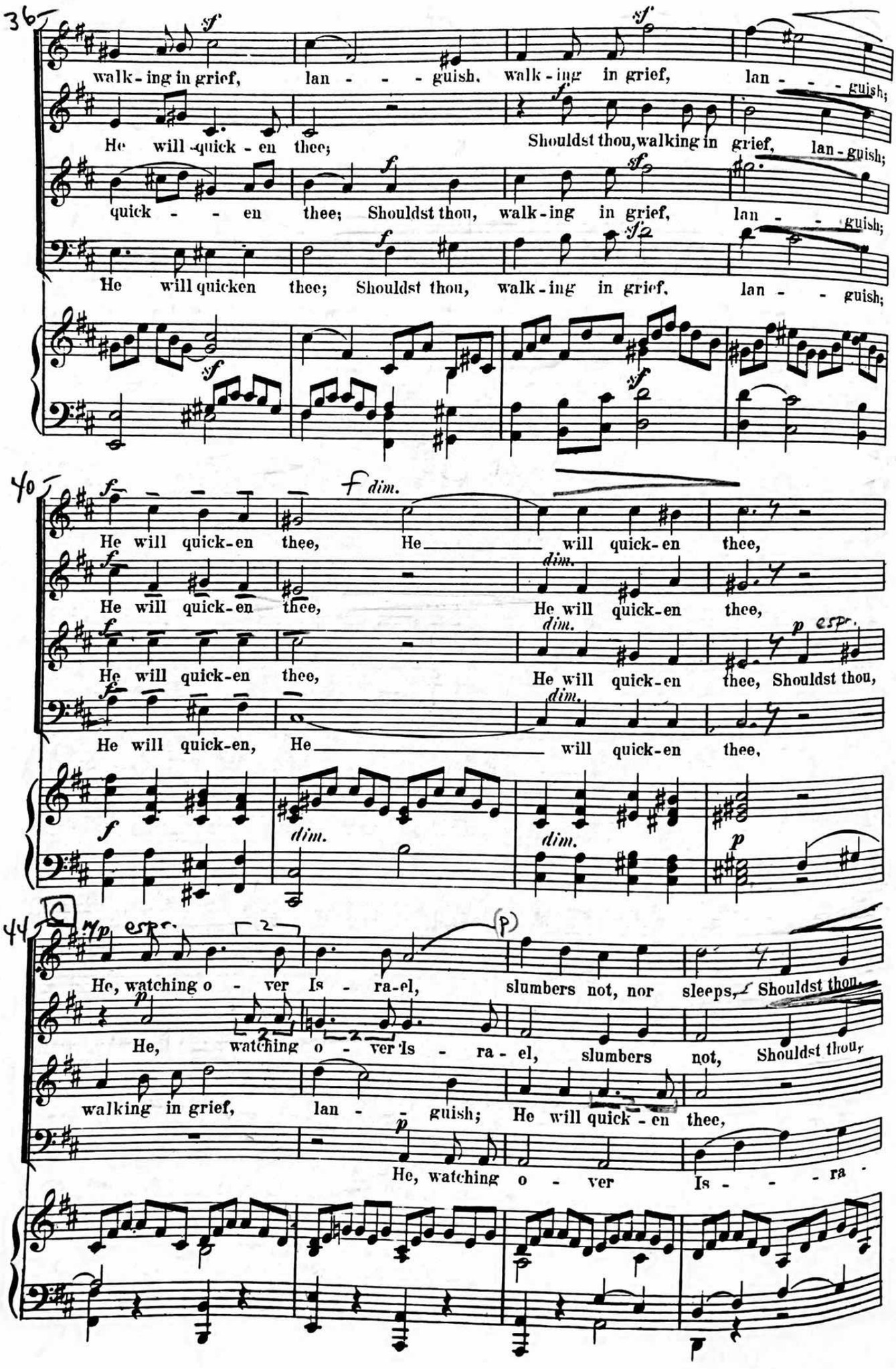
36
walk - ing in grief, lan - - - guish, walk - ing in grief, lan - - - guish;
He will quick - en thee; Shouldst thou, walking in grief, lan - guish;
quick - - - en thee; Shouldst thou, walk - ing in grief, lan - - - guish;
He will quicken thee; Shouldst thou, walk - ing in grief, lan - - guish;
40
He will quick - en thee, He will quick - en thee,
He will quick - en thee, He will quick - en thee,
He will quick - en thee, He will quick - en thee, Shouldst thou,
He will quick - en, He will quick - en thee,
44
He, watching o - ver Is - ra - el, slumbers not, nor sleeps, Shouldst thou,
He, watching o - ver Is - ra - el, slumbers not, Shouldst thou,
walking in grief, lan - - guish; He will quick - en thee,
He, watching o - ver Is - - - ra -

[N.B.: più staccato = dim
più legato = cres.]

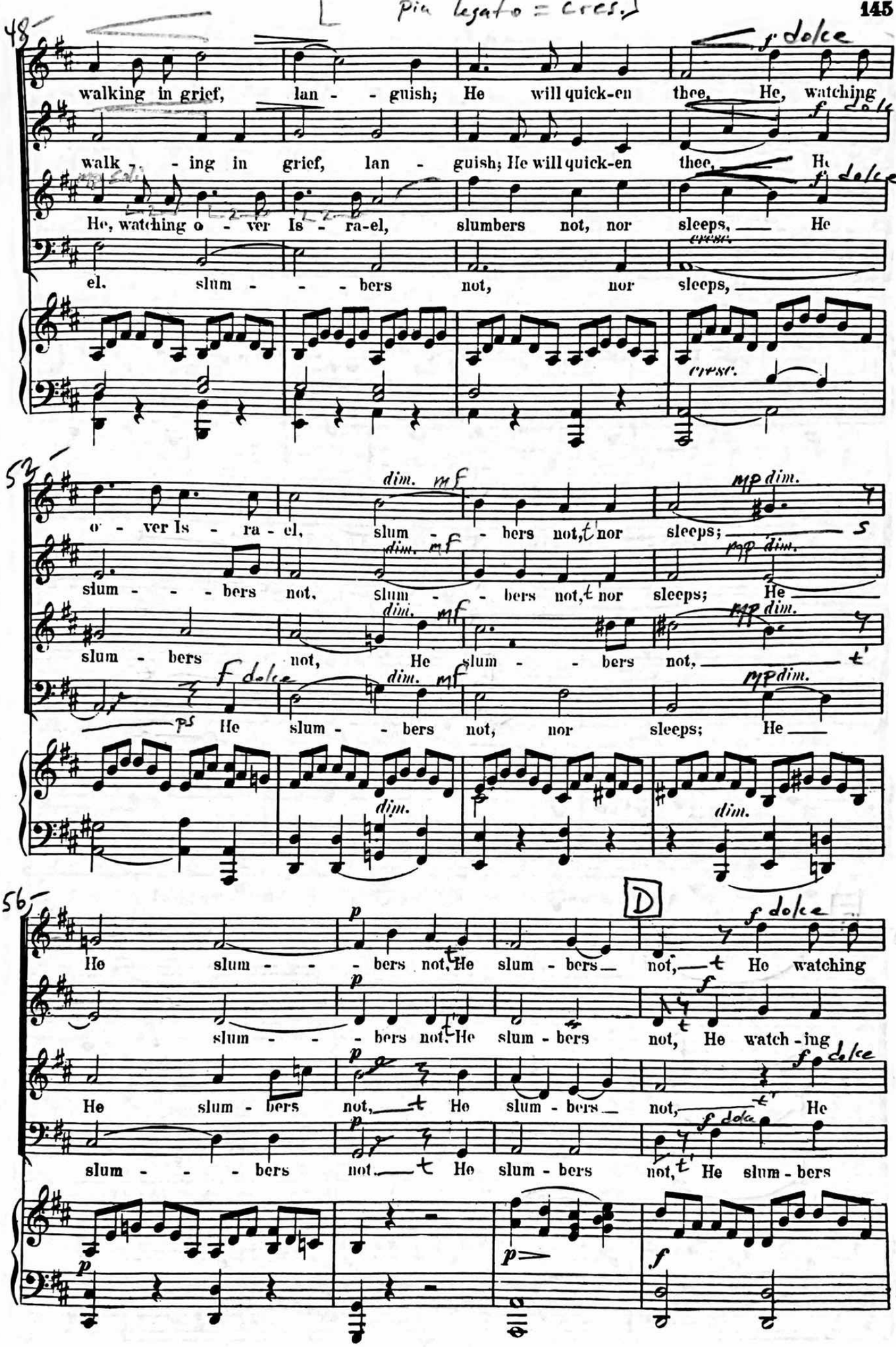

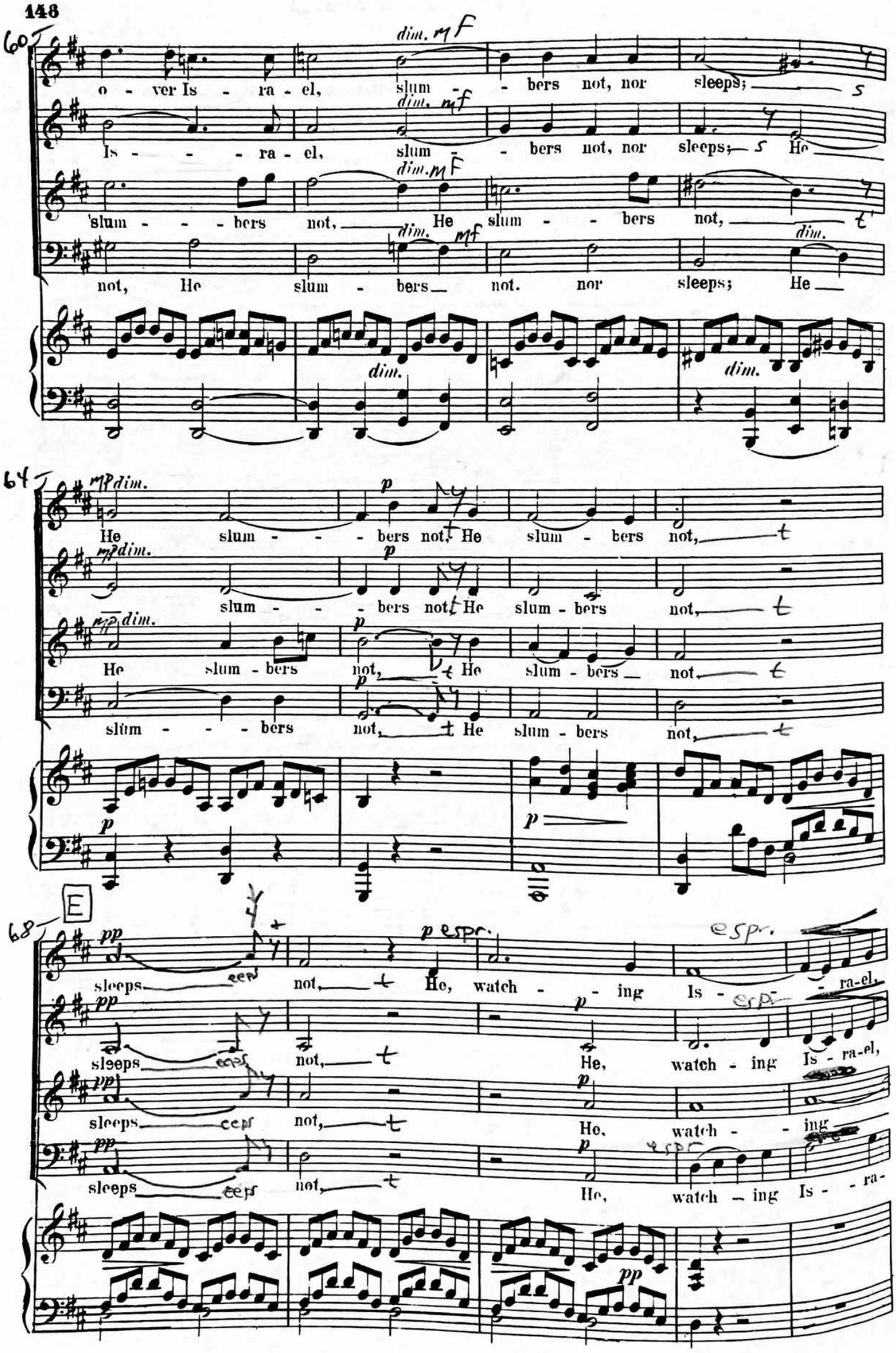
60
dim. mf
o - ver Is - ra - el, slum - bers not, nor sleeps;
Is - - - ra - el, slum - bers not, nor sleeps; He
slum - - - bers not, He slum - - bers not,
not, He slum - bers not. nor sleeps; He
dim.
64
mp dim.
p
He slum - - - bers not. He slum - bers not,
slum - - - bers not. He slum - bers not,
He slum - bers not, He slum - bers not,
slum - - - bers not, He slum - bers not,
E
68
pp
p espr.
sleeps not, He, watch - ing Is - ra-el,
sleeps not, He, watch - ing Is - ra-el,
sleeps not, He, watch - - ing
sleeps not, He, watch - ing Is - - ra-
pp

13

slum - - - bers not, nor sleeps.

slum - - - bers not, nor sleeps.

esp. cresc. dim.

slum - - - bers not, nor sleeps.

esp. cresc. dim.

el, slum - - bers not, nor sleeps.

Attn: Chorus Sit

Duett No. 30

№ 30. "Arise, Elijah."

Recitative.

(The Angel.) Alto Solo.

A - rise, E - li - jah, for thou hast a long jour - ney be -

PIANO.

Adagio.

Elijah.

fore thee. Forty days and forty nights shalt thou go, to Ho-reb, the mount of God. O

Recit.

Allegro vivace. ♩ = 92.

Recit.

Lord, I have labor'd in vain!

Yea, I have spent my

cresc.

No. 4

Isaiah xl, 5

Chorus AND THE GLORY OF THE LORD

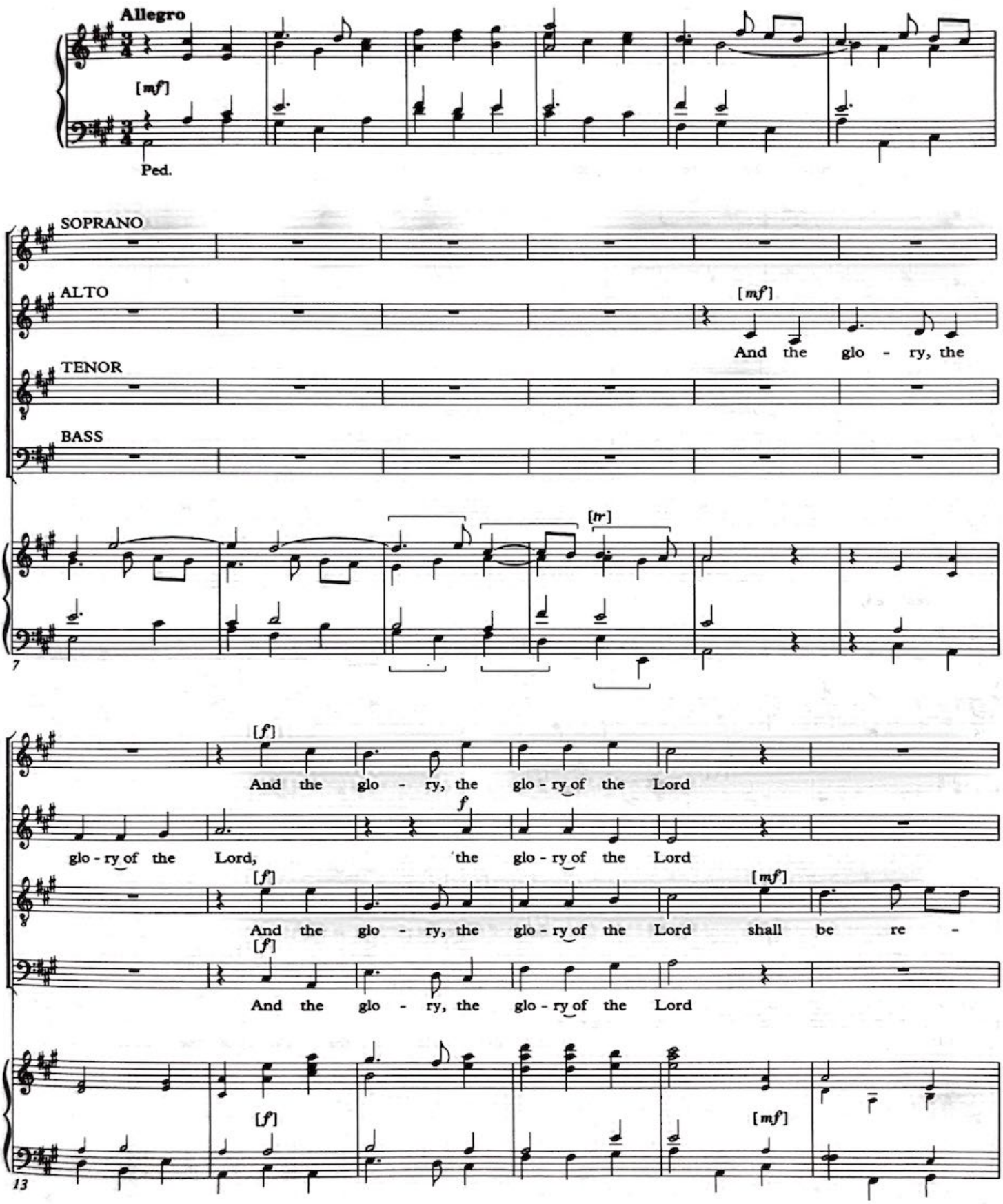

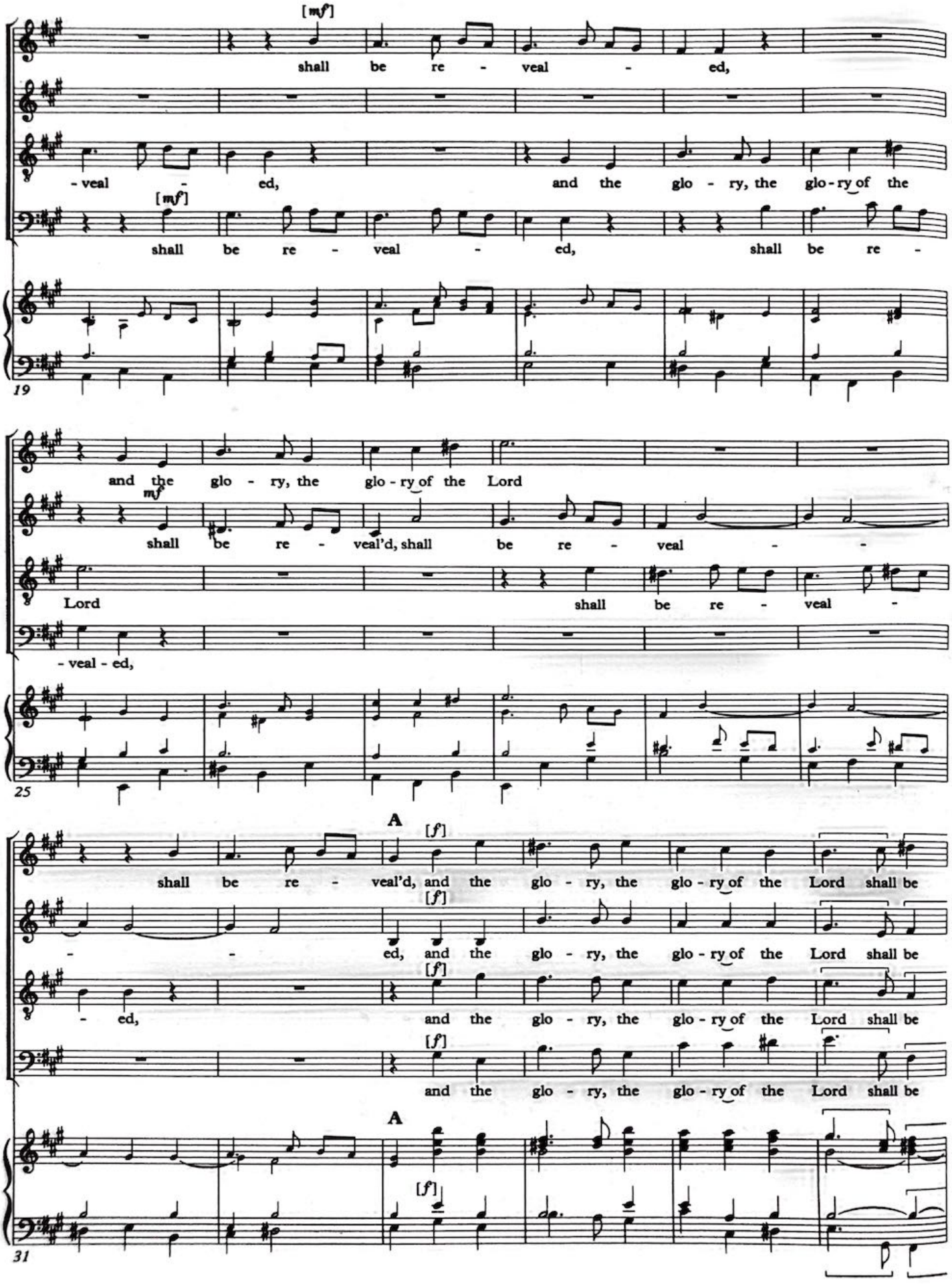
[mf]
shall be re - veal - ed,
- veal - ed, and the glo - ry, the glo - ry of the
[mf]
shall be re - veal - ed, shall be re -
19
and the glo - ry, the glo - ry of the Lord
mf
shall be re - veal'd, shall be re - veal - -
Lord shall be re - veal -
- veal - ed,
25
A
[f]
shall be re - veal'd, and the glo - ry, the glo - ry of the Lord shall be
[f]
- - ed, and the glo - ry, the glo - ry of the Lord shall be
[f]
- ed, and the glo - ry, the glo - ry of the Lord shall be
[f]
and the glo - ry, the glo - ry of the Lord shall be
A
[f]
31

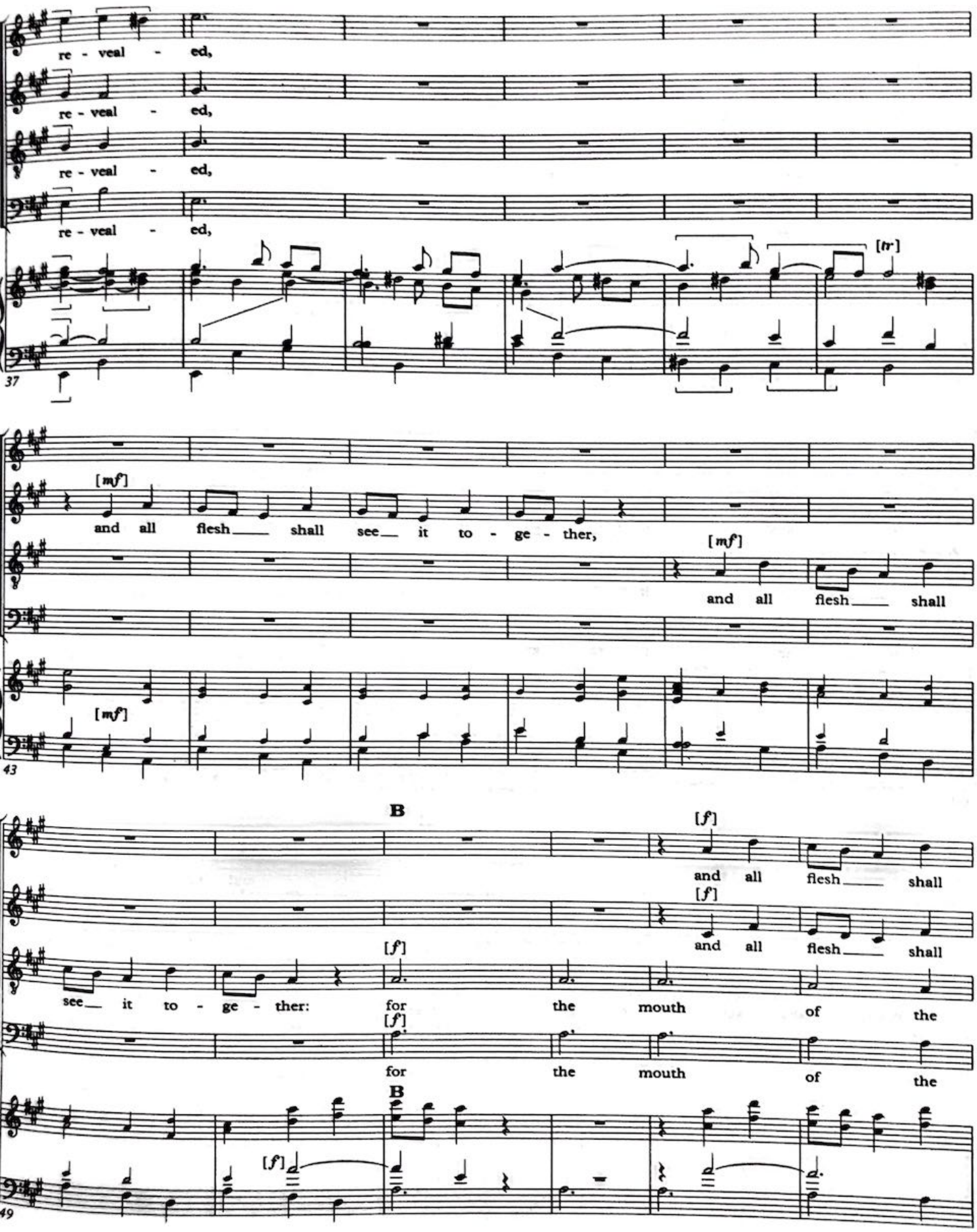
re - veal - ed,
re - veal - ed,
re - veal - ed,
re - veal - ed,
[tr]
37
[mf]
and all flesh shall see it to - ge - ther,
[mf]
and all flesh shall
[mf]
43
B
[f]
and all flesh shall
[f]
and all flesh shall
[f]
see it to - ge - ther: for the mouth of the
[f]
for the mouth of the
B
[f]
49

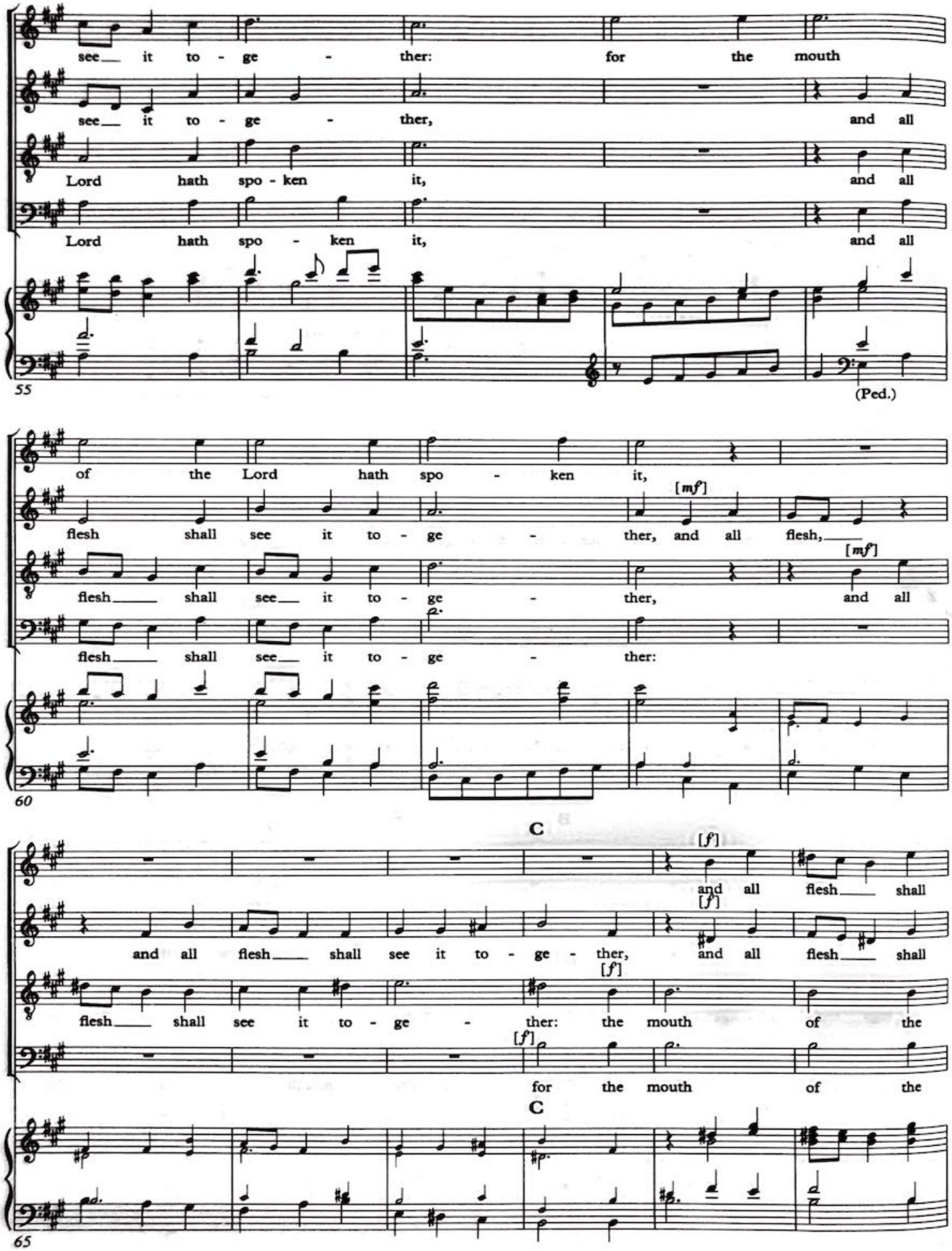
see it to - ge - ther: for the mouth
see it to - ge - ther, and all
Lord hath spo - ken it, and all
Lord hath spo - ken it, and all
55
(Ped.)
of the Lord hath spo - ken it,
flesh shall see it to - ge - ther, and all flesh,
[mf]
flesh shall see it to - ge - ther, and all
flesh shall see it to - ge - ther:
60
C
[f]
and all flesh shall
and all flesh shall see it to - ge - ther, and all flesh shall
flesh shall see it to - ge - ther: the mouth of the
for the mouth of the
C
65

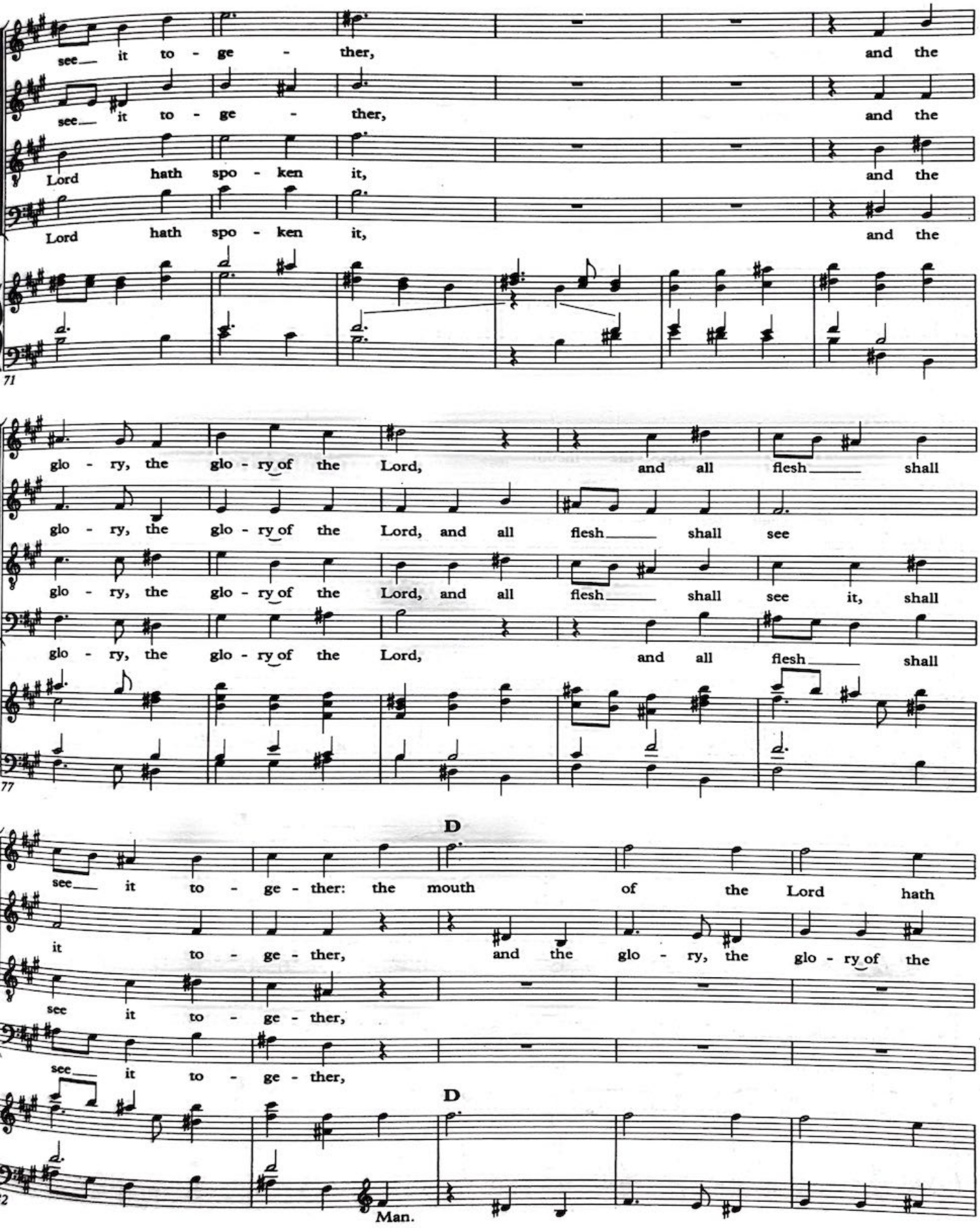
see it to - ge - ther, and the
see it to - ge - ther, and the
Lord hath spo - ken it, and the
Lord hath spo - ken it, and the
71
glo - ry, the glo - ry of the Lord, and all flesh shall
glo - ry, the glo - ry of the Lord, and all flesh shall see
glo - ry, the glo - ry of the Lord, and all flesh shall see it, shall
glo - ry, the glo - ry of the Lord, and all flesh shall
77
D
see it to - ge - ther: the mouth of the Lord hath
it to - ge - ther, and the glo - ry, the glo - ry of the
see it to - ge - ther,
see it to - ge - ther,
D
Man.

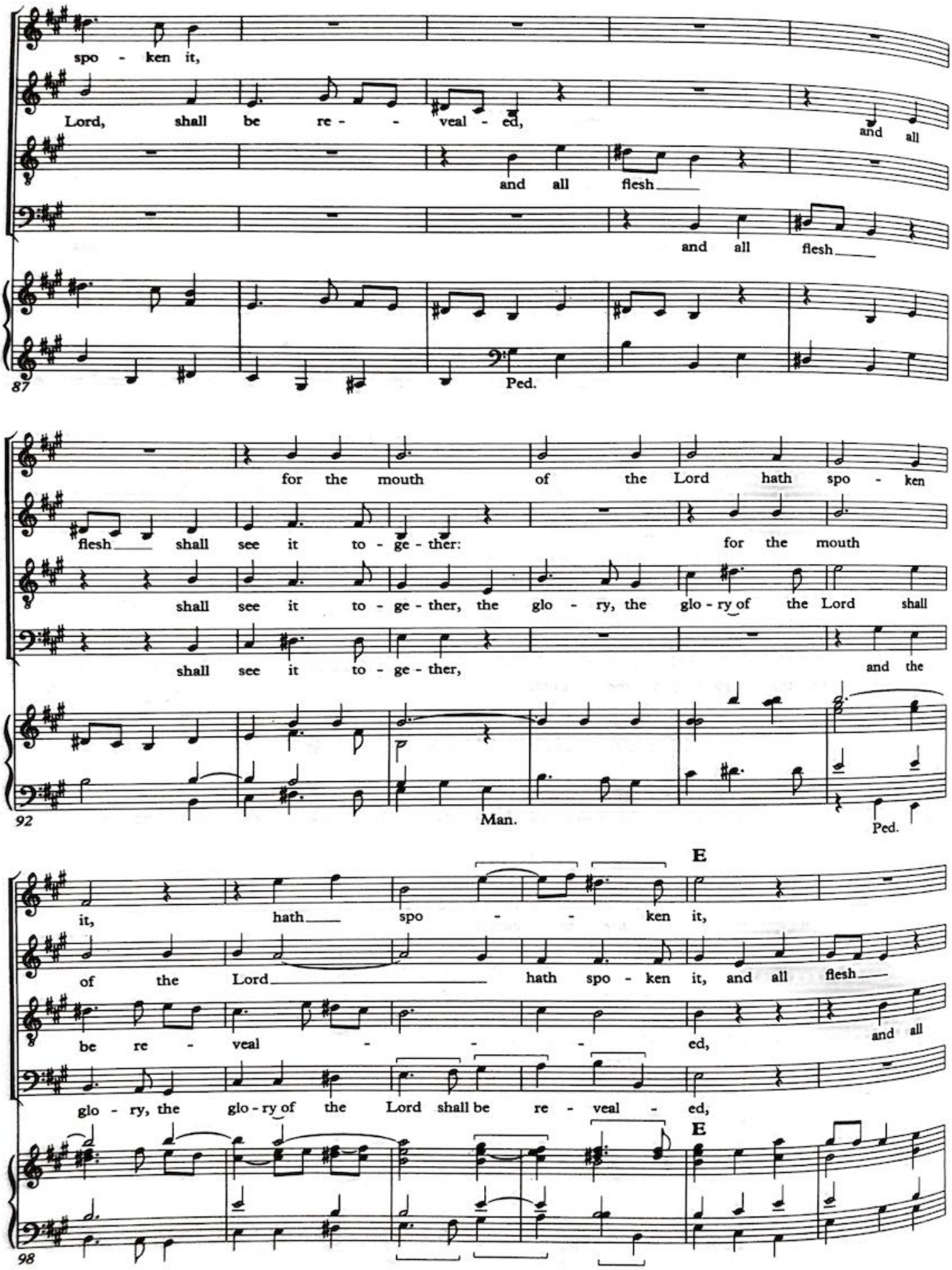
spo - ken it,
Lord, shall be re - - veal - ed,
and all
and all flesh
and all flesh
87
Ped.
for the mouth of the Lord hath spo - ken
flesh shall see it to - ge - ther:
for the mouth
shall see it to - ge - ther, the glo - ry, the glo - ry of the Lord shall
shall see it to - ge - ther,
and the
92
Man.
Ped.
E
it, hath spo - - ken it,
of the Lord hath spo - ken it, and all flesh
be re - veal - - - ed,
and all
glo - ry, the glo - ry of the Lord shall be re - veal - ed,
E
98

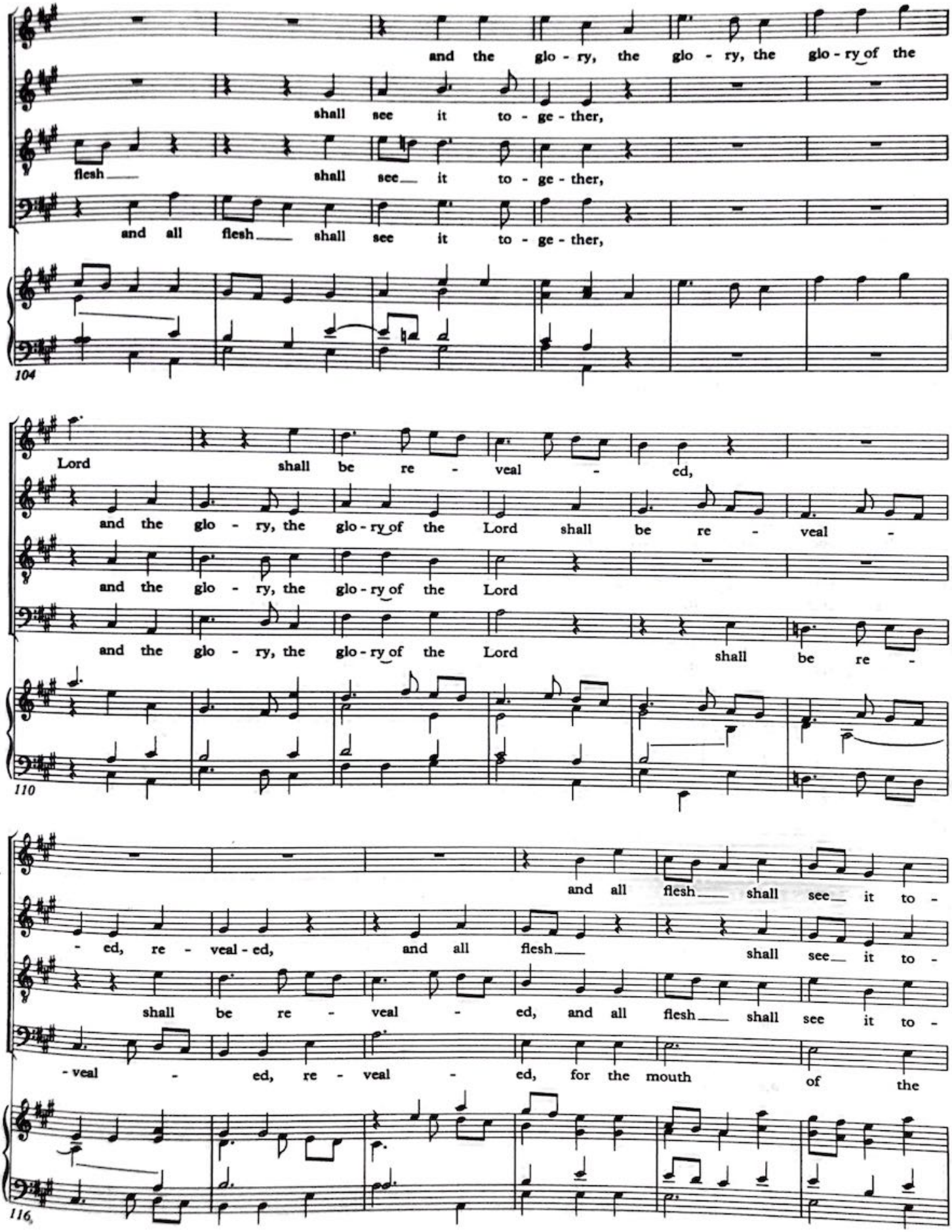
and the glo - ry, the glo - ry, the glo - ry of the
shall see it to - ge - ther,
flesh shall see it to - ge - ther,
and all flesh shall see it to - ge - ther,
104
Lord shall be re - veal - ed,
and the glo - ry, the glo - ry of the Lord shall be re - veal -
and the glo - ry, the glo - ry of the Lord
and the glo - ry, the glo - ry of the Lord shall be re -
110
and all flesh shall see it to -
- ed, re - veal - ed, and all flesh shall see it to -
shall be re - veal - ed, and all flesh shall see it to -
- veal - ed, re - veal - ed, for the mouth of the
116

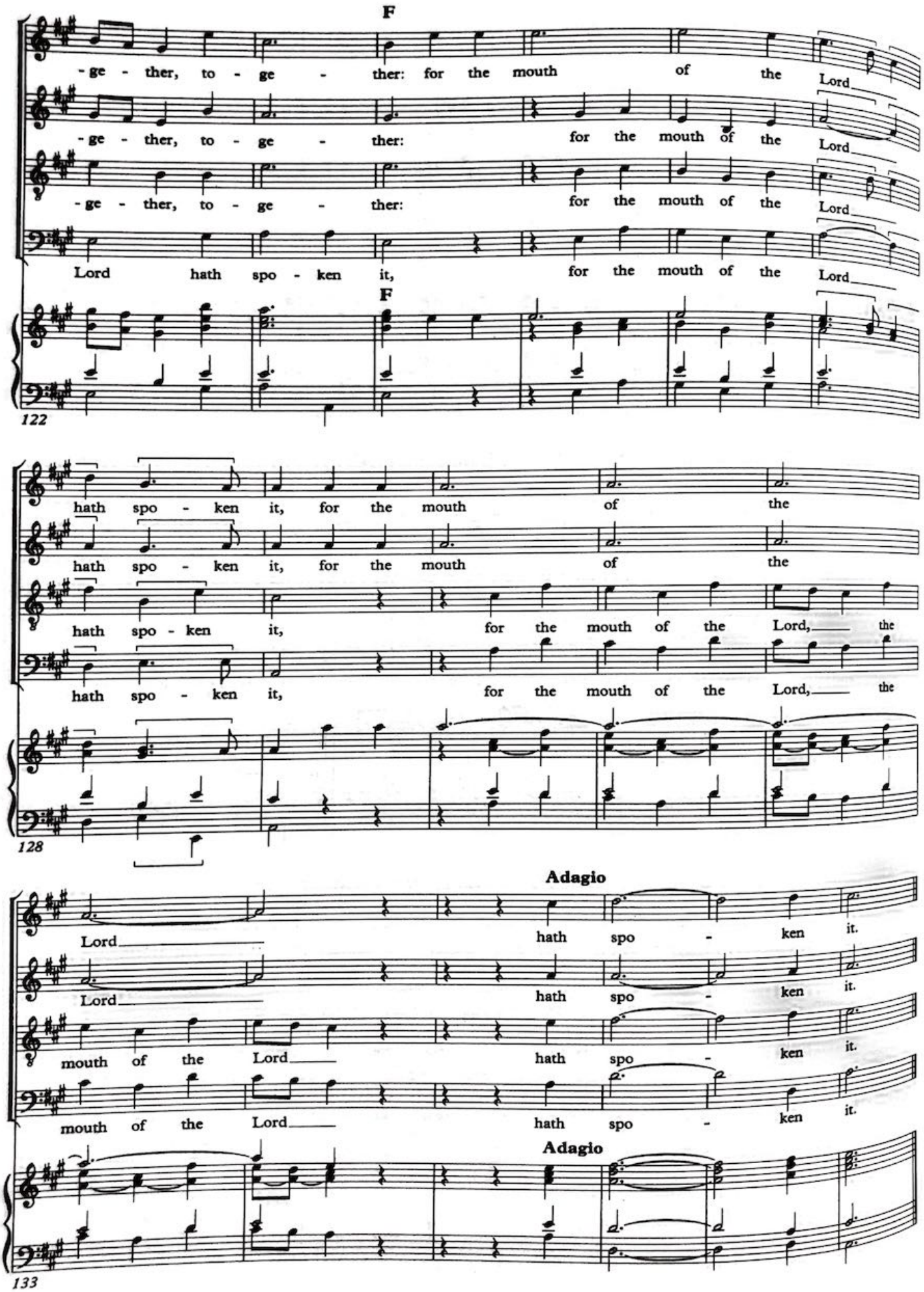
F
-ge - ther, to - ge - ther: for the mouth of the Lord
-ge - ther, to - ge - ther: for the mouth of the Lord
-ge - ther, to - ge - ther: for the mouth of the Lord
Lord hath spo - ken it, for the mouth of the Lord
F
122
hath spo - ken it, for the mouth of the
hath spo - ken it, for the mouth of the
hath spo - ken it, for the mouth of the Lord, the
hath spo - ken it, for the mouth of the Lord, the
128
Adagio
Lord hath spo - ken it.
Lord hath spo - ken it.
mouth of the Lord hath spo - ken it.
mouth of the Lord hath spo - ken it.
Adagio
133

No. 12

Isaiah ix, 6

Chorus FOR UNTO US A CHILD IS BORN

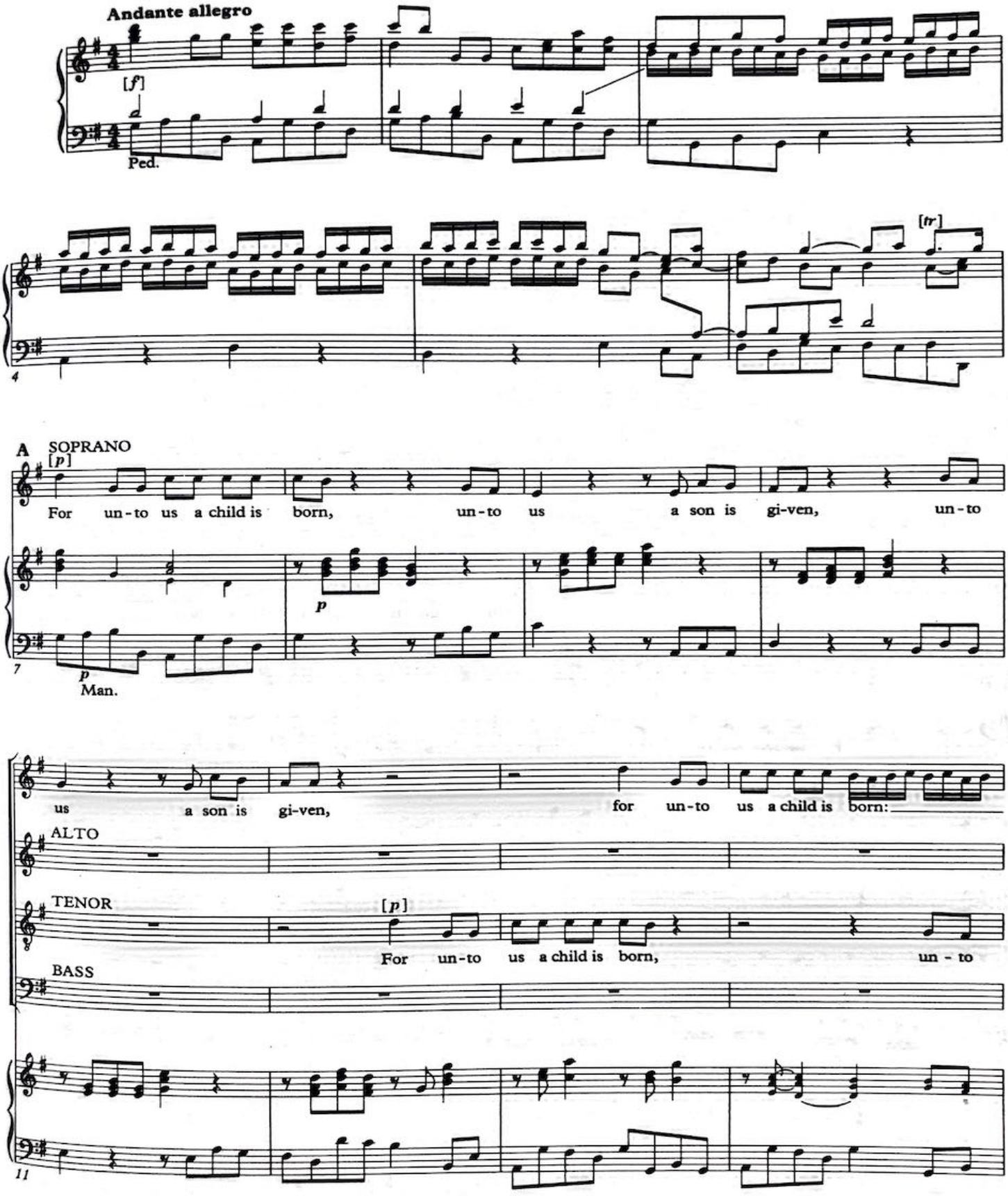

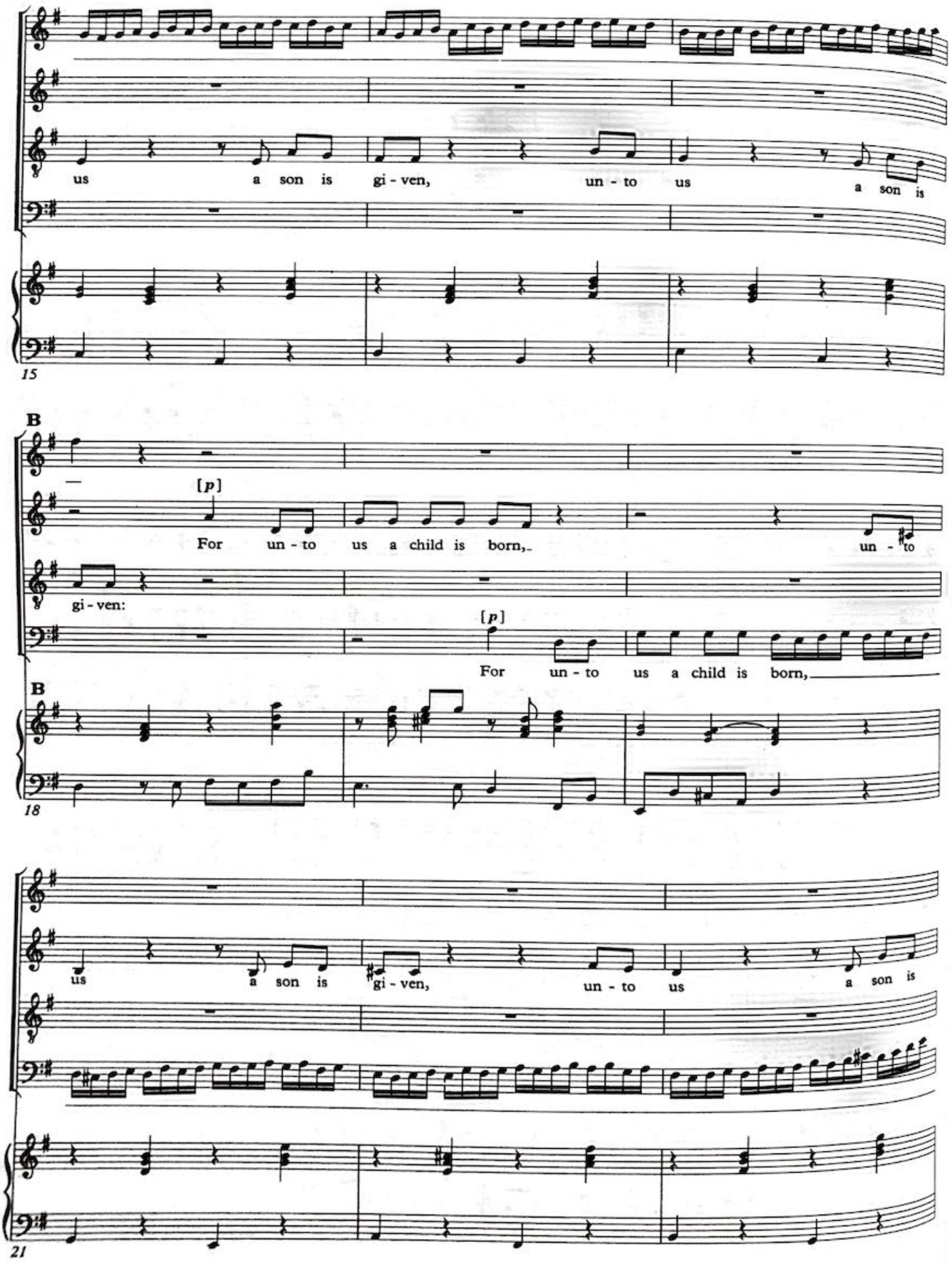
us a son is gi - ven, un - to us a son is
15
B
[p]
For un - to us a child is born, un - to
gi - ven:
[p]
For un - to us a child is born,
B
18
us a son is gi - ven, un - to us a son is
21

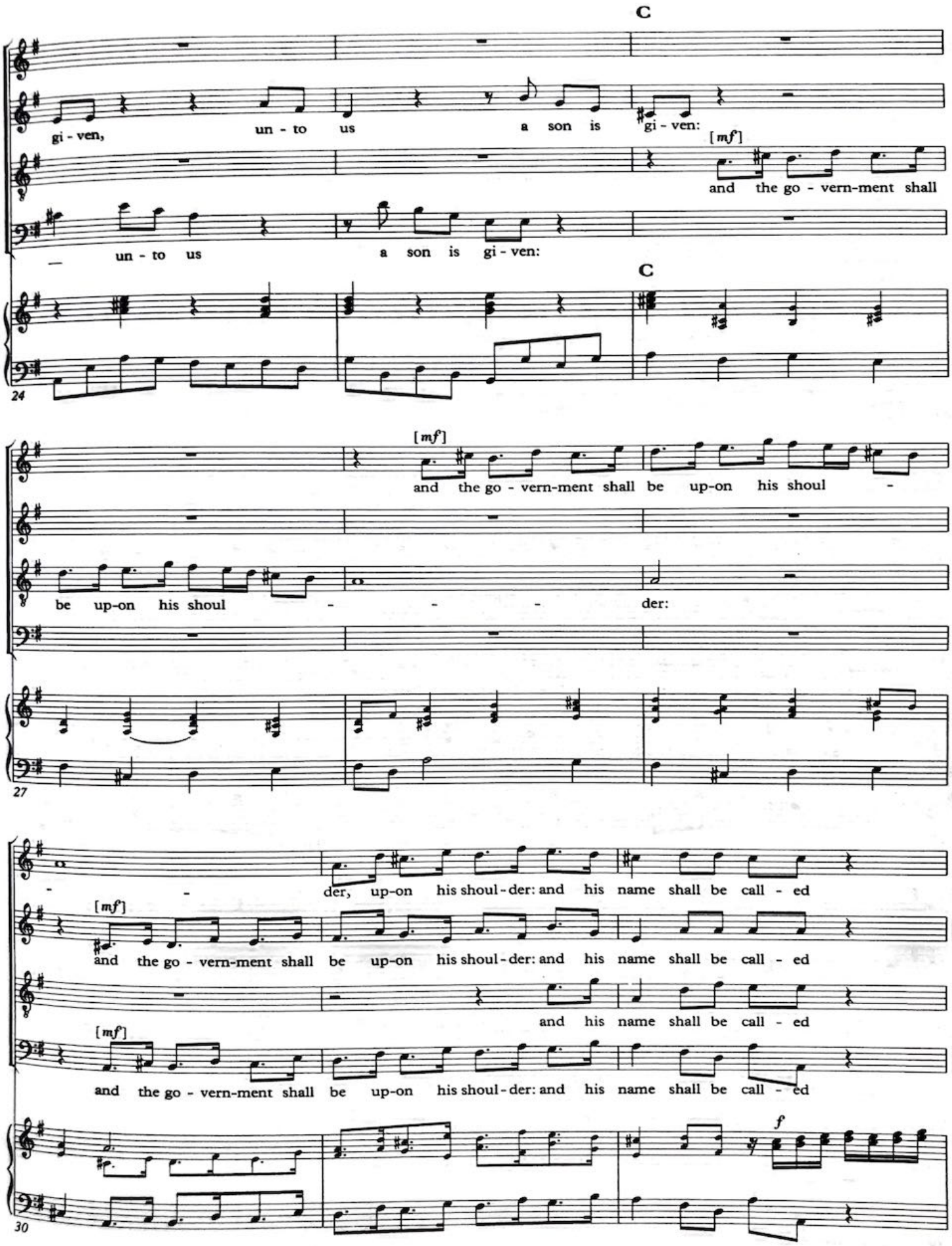
C
gi - ven, un - to us a son is gi - ven:
[mf]
and the go - vern-ment shall
un - to us a son is gi - ven:
C
24
[mf]
and the go - vern-ment shall be up-on his shoul -
be up-on his shoul - - - der:
27
der, up-on his shoul - der: and his name shall be call - ed
[mf]
and the go - vern-ment shall be up-on his shoul - der: and his name shall be call - ed
and his name shall be call - ed
[mf]
and the go - vern-ment shall be up-on his shoul - der: and his name shall be call - ed
f
30

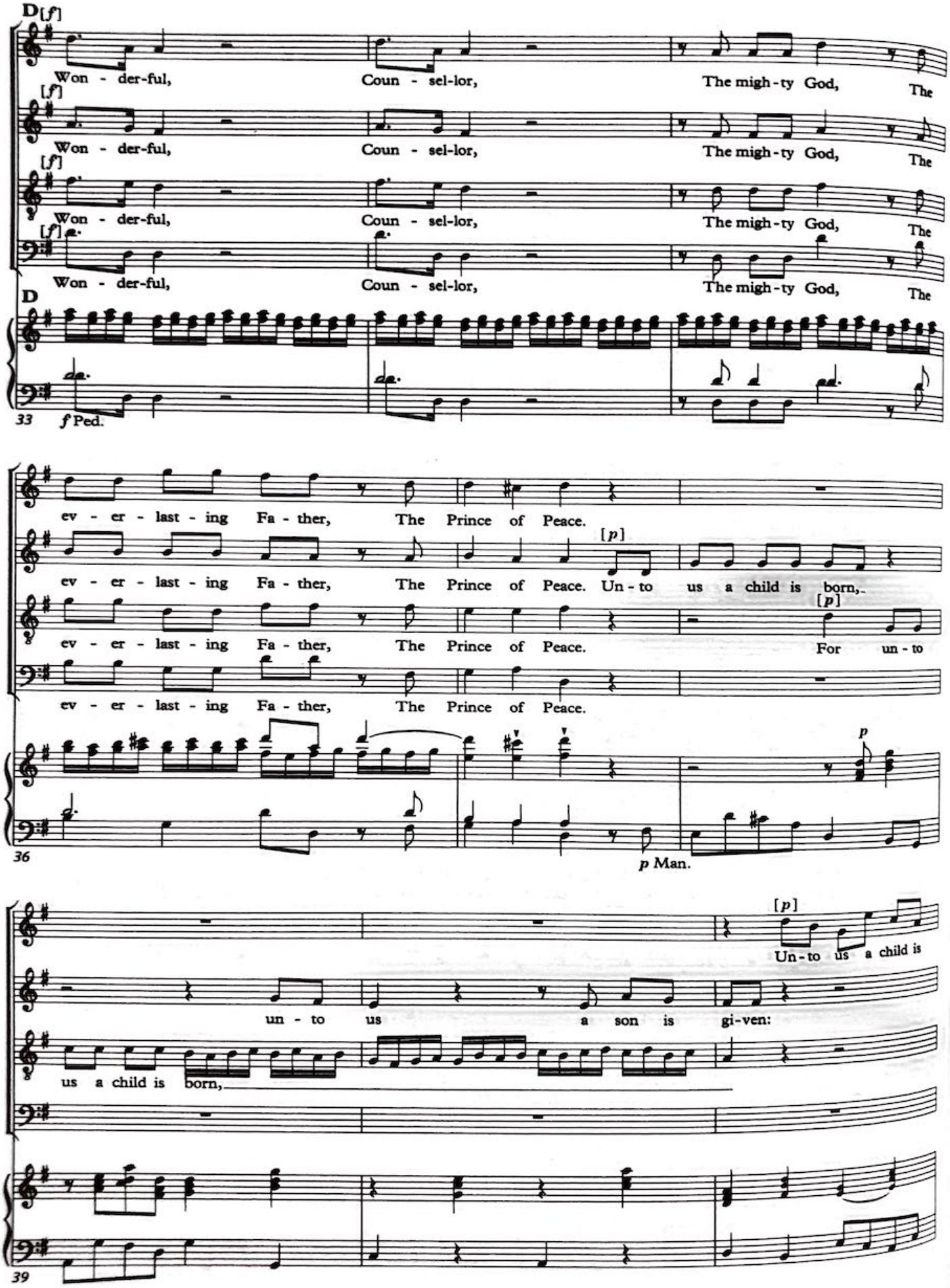
D [f]
Won - der-ful, Coun - sel-lor, The migh-ty God, The
[f]
Won - der-ful, Coun - sel-lor, The migh-ty God, The
[f]
Won - der-ful, Coun - sel-lor, The migh-ty God, The
[f]
Won - der-ful, Coun - sel-lor, The migh-ty God, The
D
33
f Ped.
ev - er - last - ing Fa - ther, The Prince of Peace.
[p]
ev - er - last - ing Fa - ther, The Prince of Peace. Un - to us a child is born,
[p]
ev - er - last - ing Fa - ther, The Prince of Peace. For un - to
ev - er - last - ing Fa - ther, The Prince of Peace.
p
36
p Man.
[p]
Un - to us a child is
un - to us a son is gi-ven:
us a child is born,
39

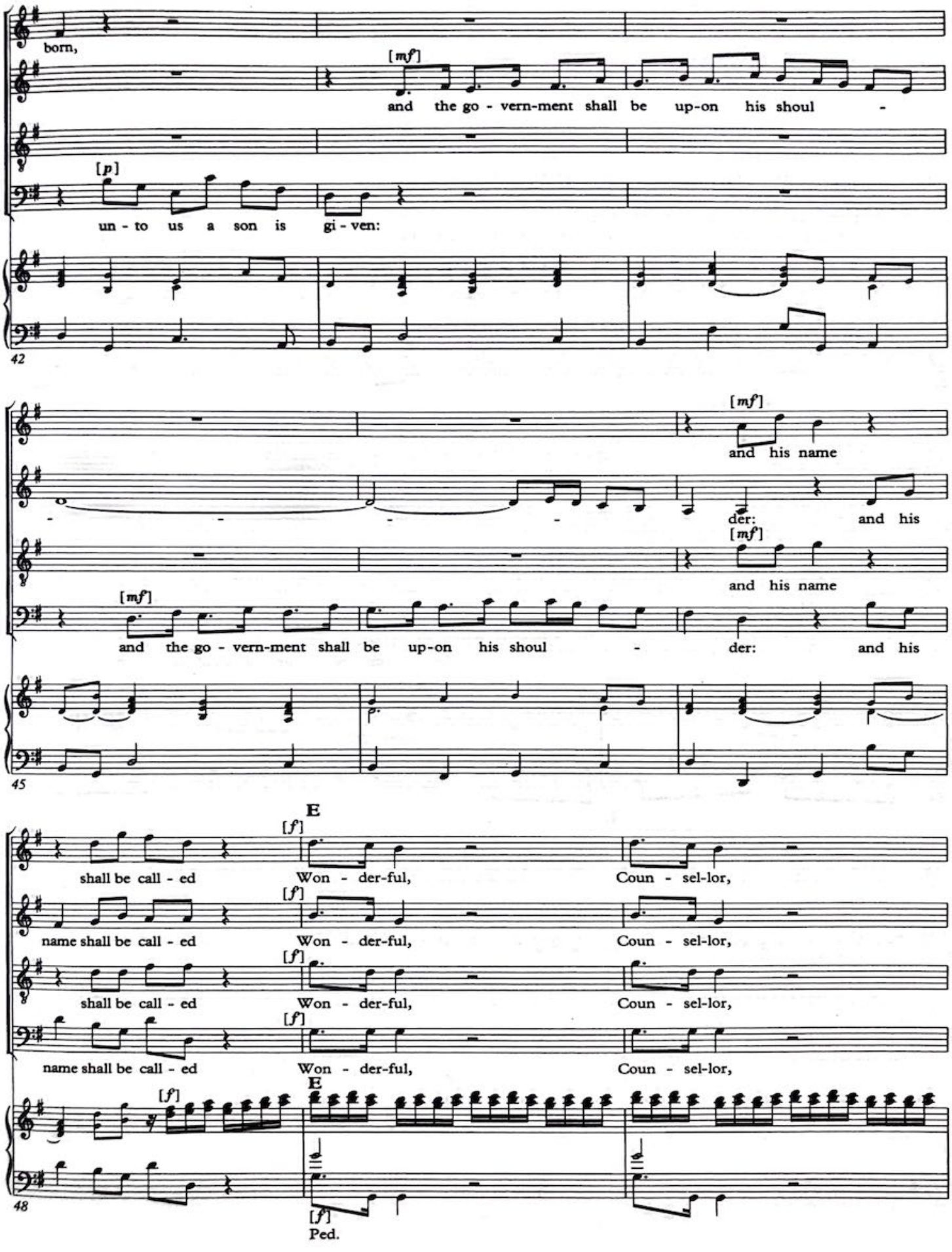
born,
[mf]
and the go - vern-ment shall be up-on his shoul -
[p]
un - to us a son is gi - ven:
42
[mf]
and his name
der: and his
[mf]
and his name
[mf]
and the go - vern-ment shall be up-on his shoul - der: and his
45
E
[f]
shall be call - ed Won - der-ful, Coun - sel-lor,
[f]
name shall be call - ed Won - der-ful, Coun - sel-lor,
[f]
shall be call - ed Won - der-ful, Coun - sel-lor,
[f]
name shall be call - ed Won - der-ful, Coun - sel-lor,
[f]
E
48
[f]
Ped.

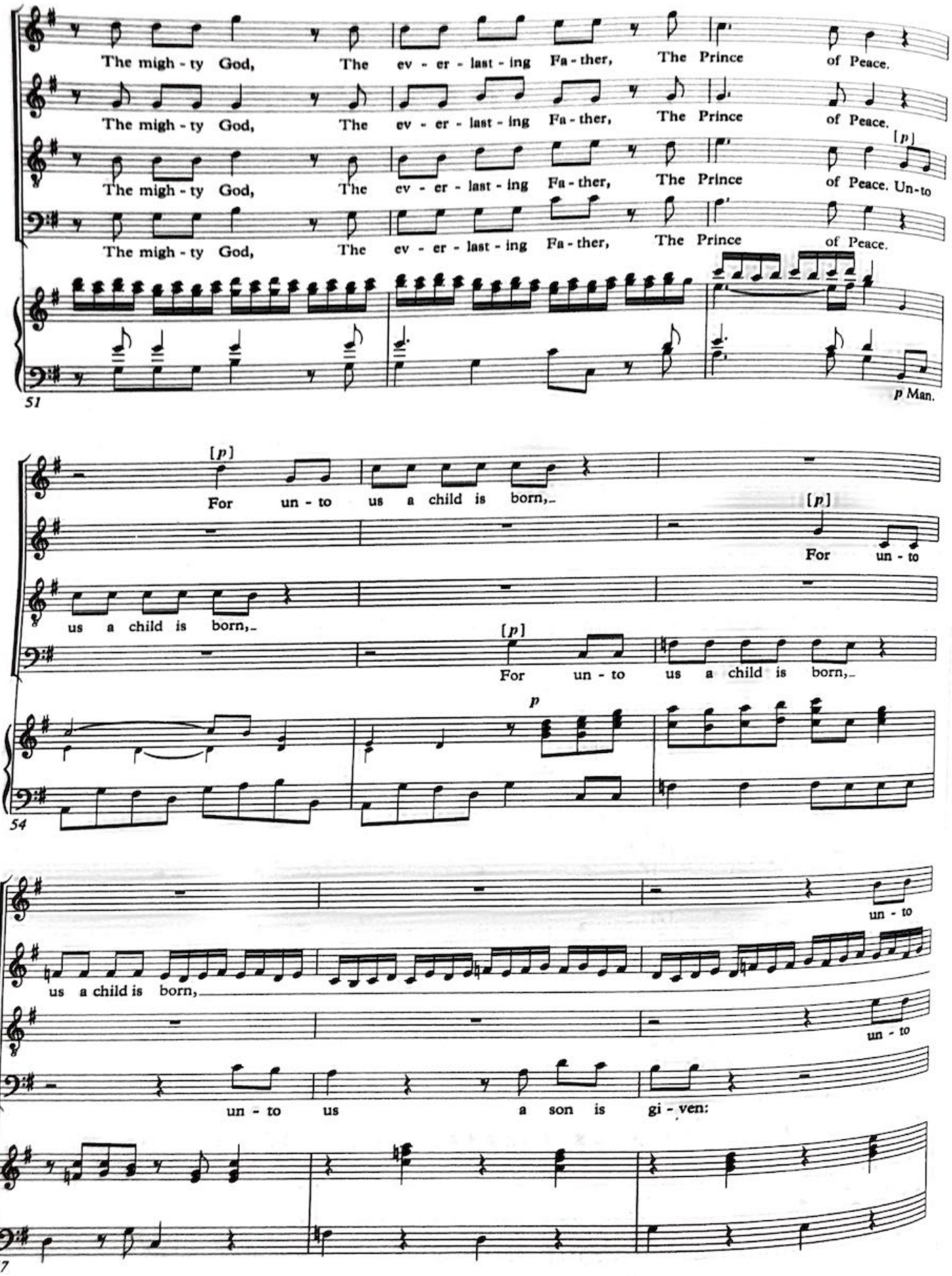
The migh - ty God, The ev - er - last - ing Fa - ther, The Prince of Peace.
The migh - ty God, The ev - er - last - ing Fa - ther, The Prince of Peace.
The migh - ty God, The ev - er - last - ing Fa - ther, The Prince of Peace. Un - to
The migh - ty God, The ev - er - last - ing Fa - ther, The Prince of Peace.
[p]
51
p Man.
[p]
For un - to us a child is born,
us a child is born,
[p]
For un - to
[p]
For un - to us a child is born,
54
p
un - to
us a child is born,
un - to
un - to us a son is gi - ven:
57

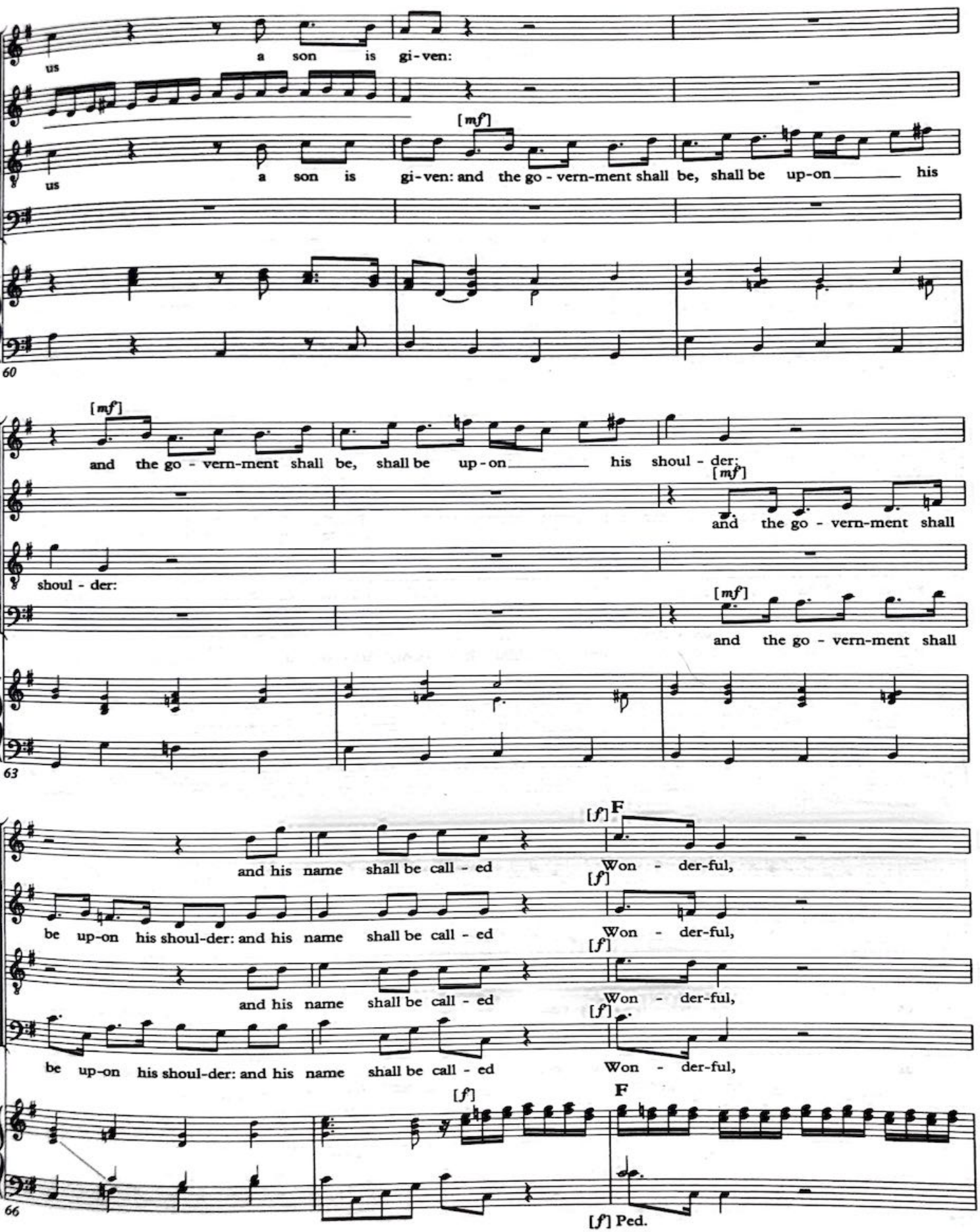
us
a son is gi-ven:
us
a son is gi-ven: and the go - vern-ment shall be, shall be up-on his
60
and the go - vern-ment shall be, shall be up-on his shoul - der:
and the go - vern-ment shall
shoul - der:
and the go - vern-ment shall
63
and his name shall be call - ed
Won - der-ful,
be up-on his shoul-der: and his name shall be call - ed
Won - der-ful,
and his name shall be call - ed
Won - der-ful,
be up-on his shoul-der: and his name shall be call - ed
Won - der-ful,
66
[f] Ped.

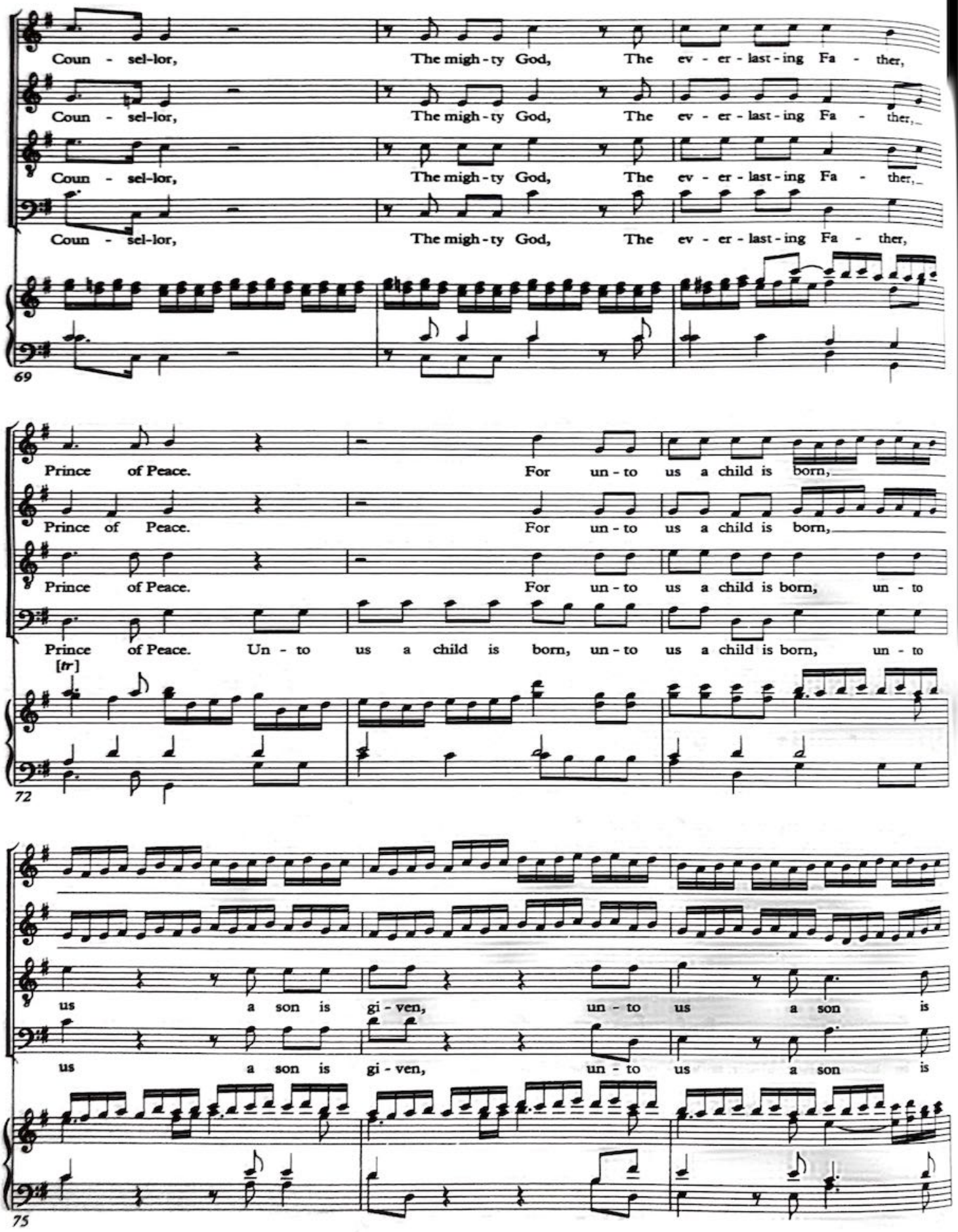
Coun - sel-lor, The migh-ty God, The ev - er - last-ing Fa - ther,
Coun - sel-lor, The migh-ty God, The ev - er - last-ing Fa - ther,
Coun - sel-lor, The migh-ty God, The ev - er - last-ing Fa - ther,
Coun - sel-lor, The migh-ty God, The ev - er - last-ing Fa - ther,
69
Prince of Peace. For un - to us a child is born,
Prince of Peace. For un - to us a child is born,
Prince of Peace. For un - to us a child is born, un - to
Prince of Peace. Un - to us a child is born, un - to us a child is born, un - to
[tr]
72
us a son is gi - ven, un - to us a son is
us a son is gi - ven, un - to us a son is
75

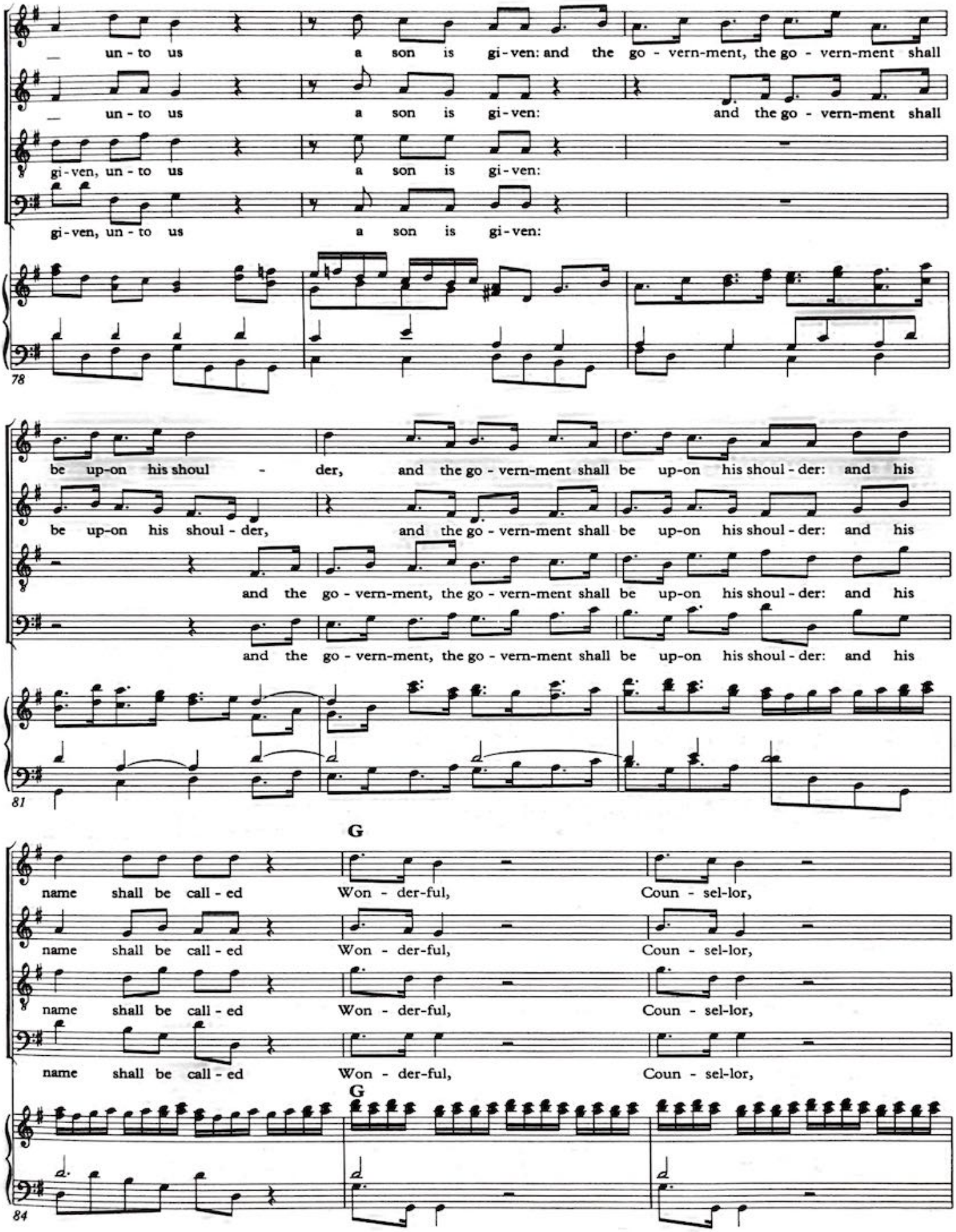
un - to us a son is gi - ven: and the go - vern-ment, the go - vern-ment shall
un - to us a son is gi - ven: and the go - vern-ment shall
gi - ven, un - to us a son is gi - ven:
gi - ven, un - to us a son is gi - ven:
78
be up-on his shoul - der, and the go - vern-ment shall be up-on his shoul - der: and his
be up-on his shoul - der, and the go - vern-ment shall be up-on his shoul - der: and his
and the go - vern-ment, the go - vern-ment shall be up-on his shoul - der: and his
and the go - vern-ment, the go - vern-ment shall be up-on his shoul - der: and his
81
G
name shall be call - ed Won - der-ful, Coun - sel-lor,
name shall be call - ed Won - der-ful, Coun - sel-lor,
name shall be call - ed Won - der-ful, Coun - sel-lor,
name shall be call - ed Won - der-ful, Coun - sel-lor,
G
84

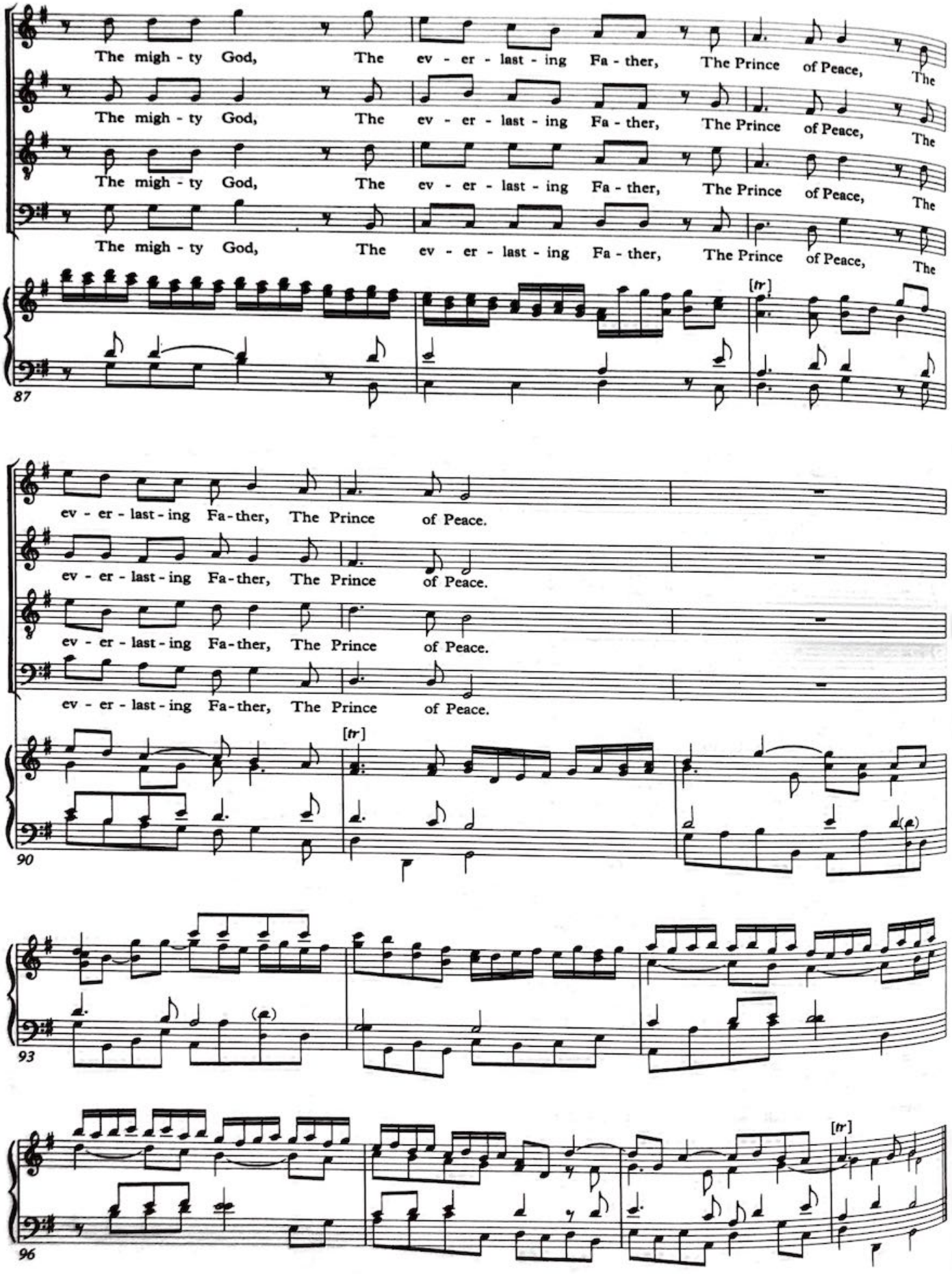
The migh - ty God, The ev - er - last - ing Fa - ther, The Prince of Peace, The
The migh - ty God, The ev - er - last - ing Fa - ther, The Prince of Peace, The
The migh - ty God, The ev - er - last - ing Fa - ther, The Prince of Peace, The
The migh - ty God, The ev - er - last - ing Fa - ther, The Prince of Peace, The
[tr]
87
ev - er - last - ing Fa - ther, The Prince of Peace.
ev - er - last - ing Fa - ther, The Prince of Peace.
ev - er - last - ing Fa - ther, The Prince of Peace.
ev - er - last - ing Fa - ther, The Prince of Peace.
[tr]
90
93
[tr]
96

No. 21

Matthew xi, 30

Chorus HIS YOKE IS EASY

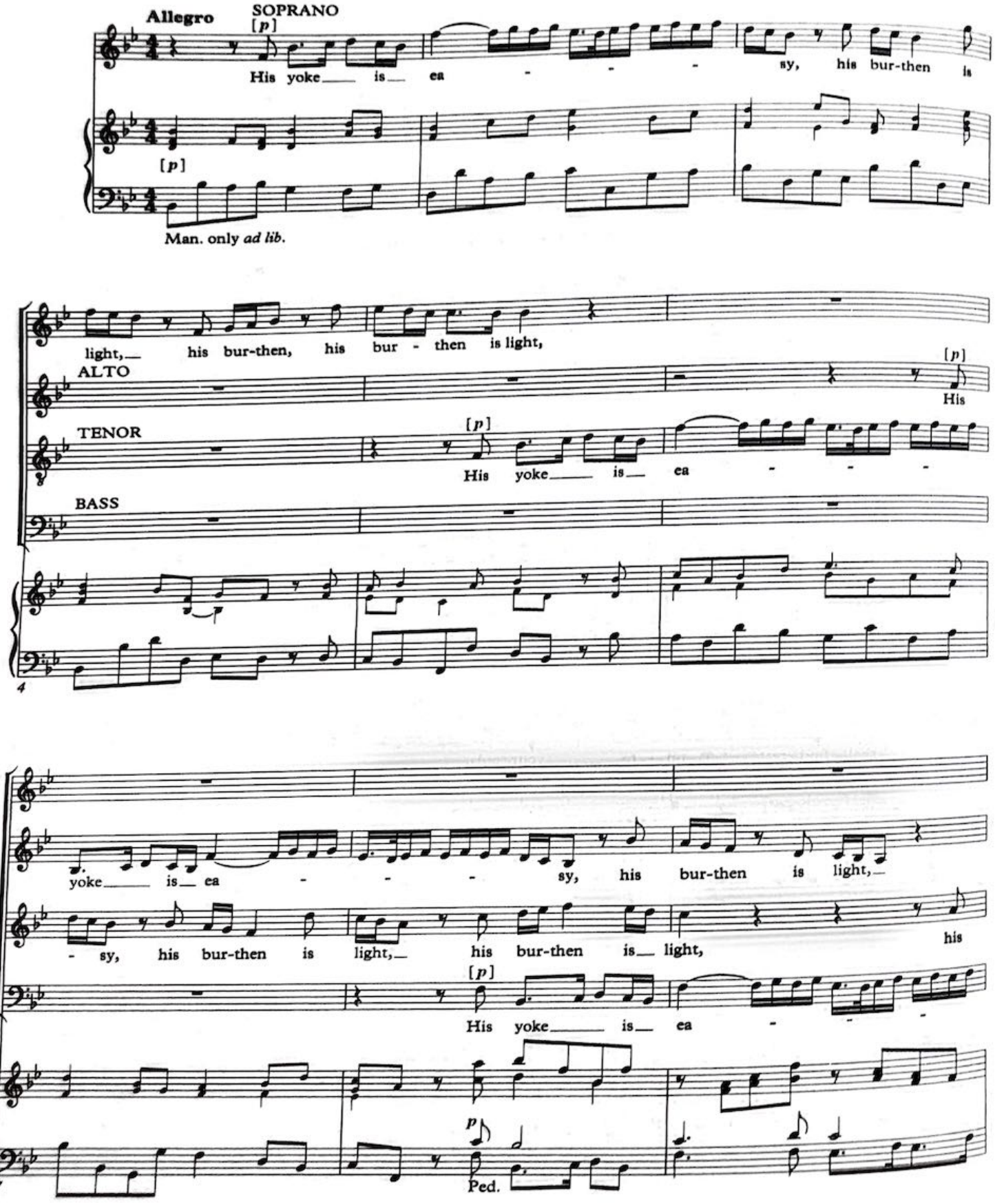

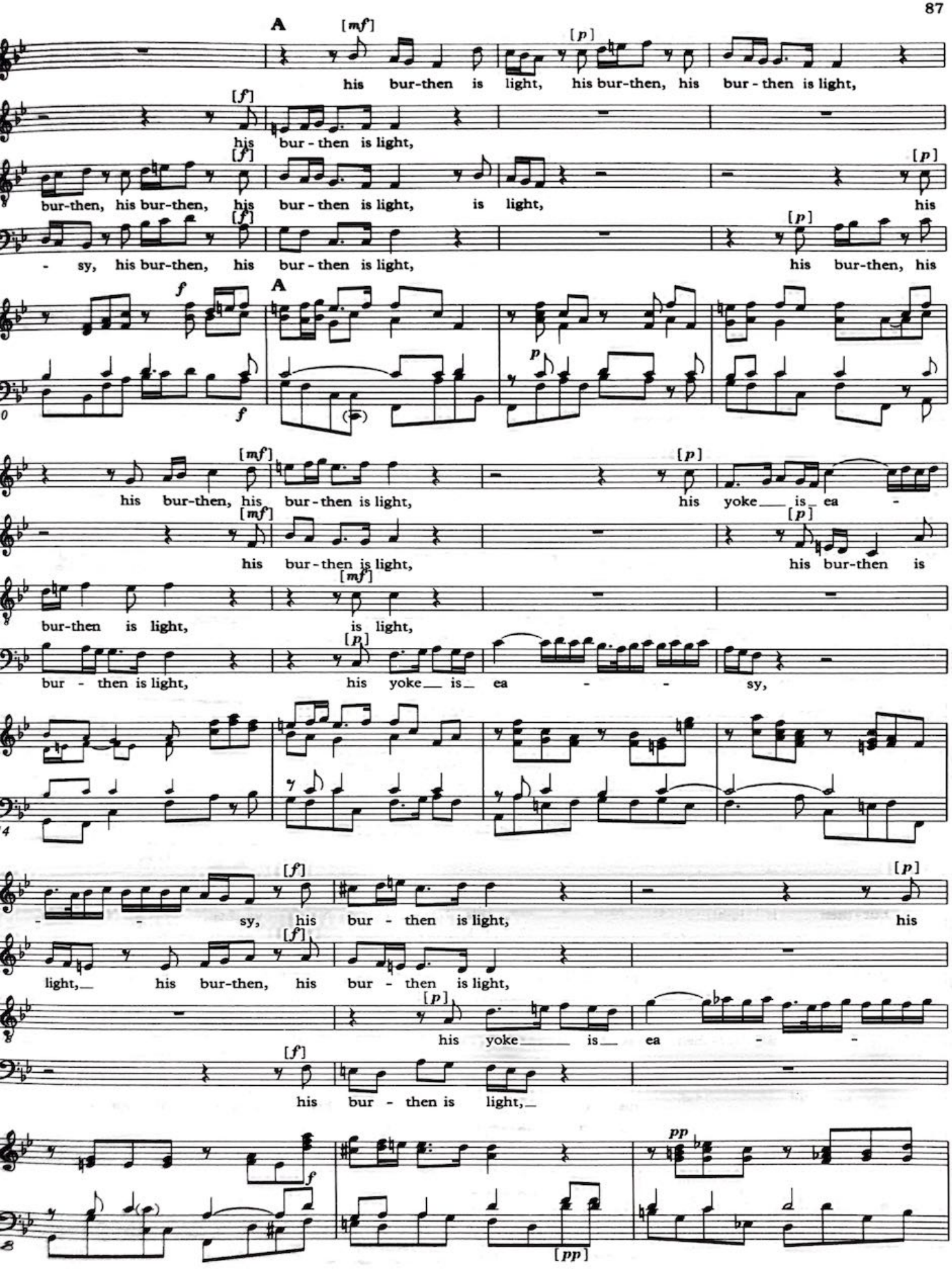
A
[mf]
[p]
his bur-then is light, his bur-then, his bur - then is light,
[f]
his bur - then is light,
[f]
[p]
bur-then, his bur-then, his bur - then is light, is light, his
[f]
[p]
- sy, his bur-then, his bur - then is light, his bur-then, his
f
A
p
0
f
[mf]
[p]
his bur-then, his bur - then is light, his yoke is ea -
[mf]
[p]
his bur - then is light, his bur-then is
[mf]
bur-then is light, is light,
[p]
bur - then is light, his yoke is ea - - sy,
4
[f]
[p]
- - sy, his bur - then is light, his
[f]
light, his bur-then, his bur - then is light,
[p]
his yoke is ea - -
[f]
his bur - then is light,
f
pp
[pp]
8

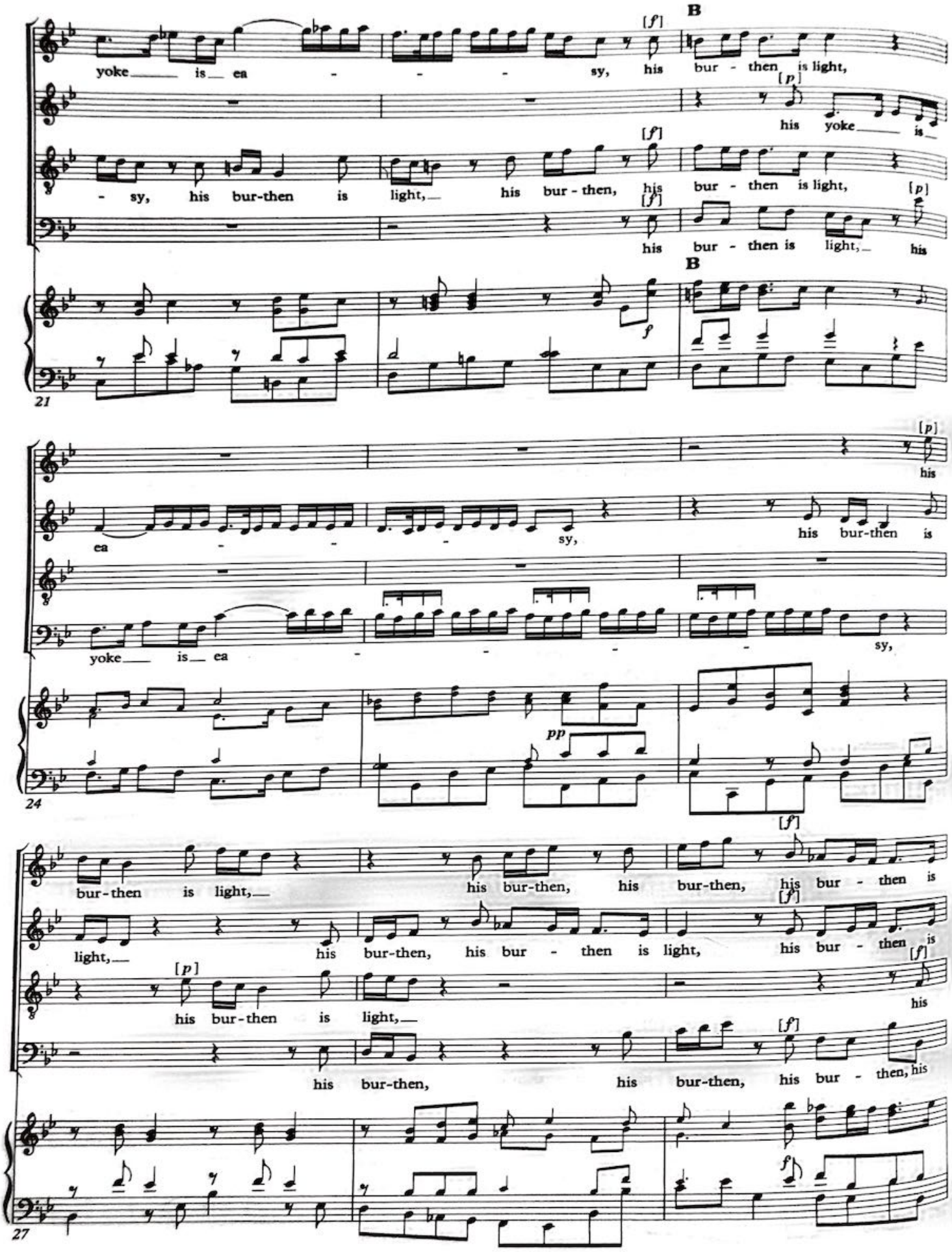
B
yoke is ea - - - sy, his bur - then is light,
his yoke is
- sy, his bur-then is light, his bur - then, his bur - then is light,
his bur - then is light, his
21
his
ea - - - sy,
his bur-then is
yoke is ea - - - sy,
24
bur-then is light, his bur-then, his bur-then, his bur - then is
light, his bur-then, his bur - then is light, his bur - then is
his bur-then is light,
his
his bur-then, his bur-then, his bur - then, his
27

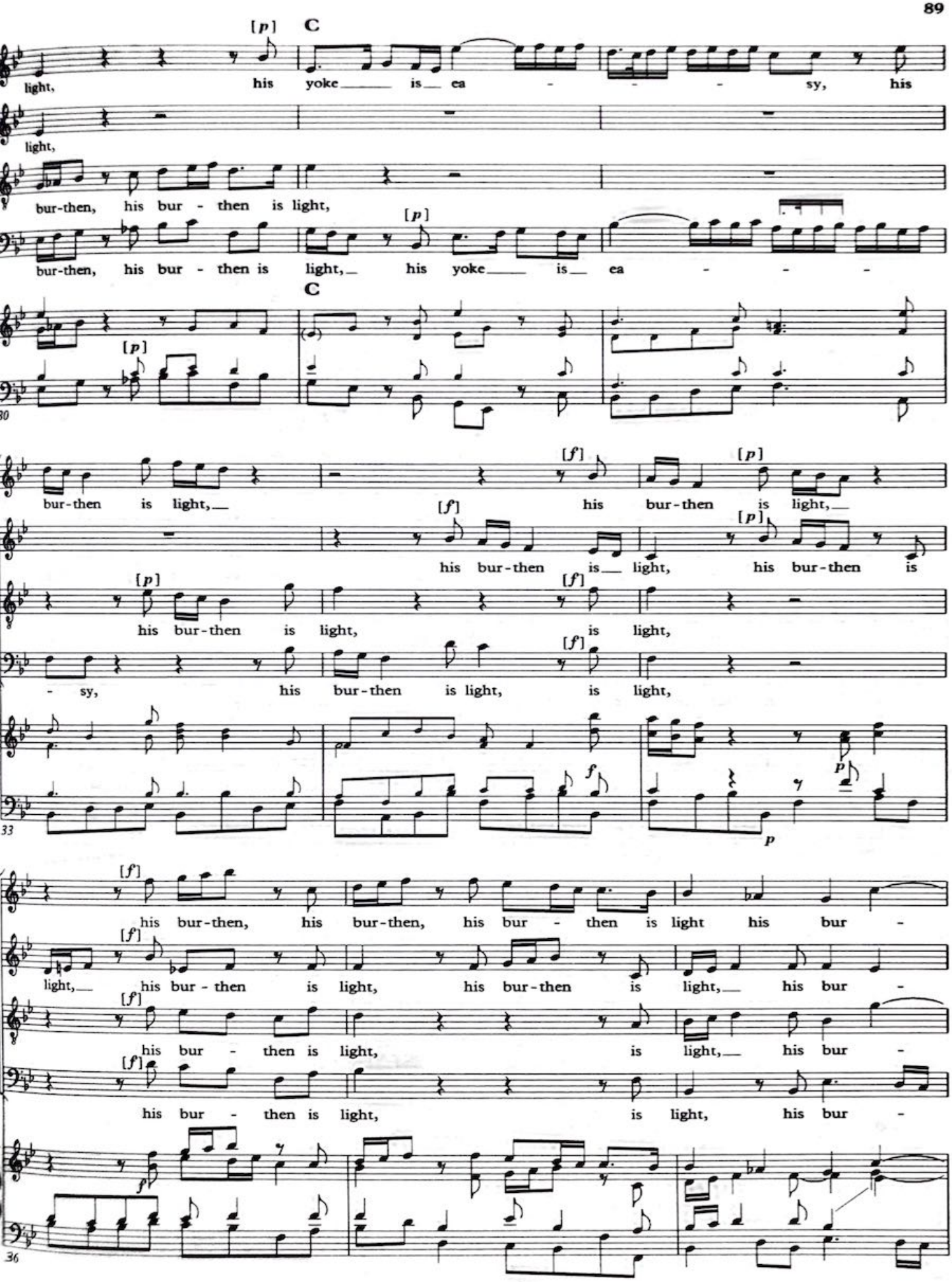
[p]
C
light, his yoke is ea - - - sy, his
light,
bur-then, his bur - then is light,
bur-then, his bur - then is light, his yoke is ea - - -
C
30
bur-then is light,
[f]
his bur-then is light,
[p]
his bur-then is light, his bur-then is
his bur-then is light,
[f]
is light,
- sy, his bur-then is light, is light,
33
his bur-then, his bur-then, his bur - then is light his bur -
light, his bur - then is light, his bur-then is light, his bur -
his bur - then is light, is light, his bur -
his bur - then is light, is light, his bur -
36

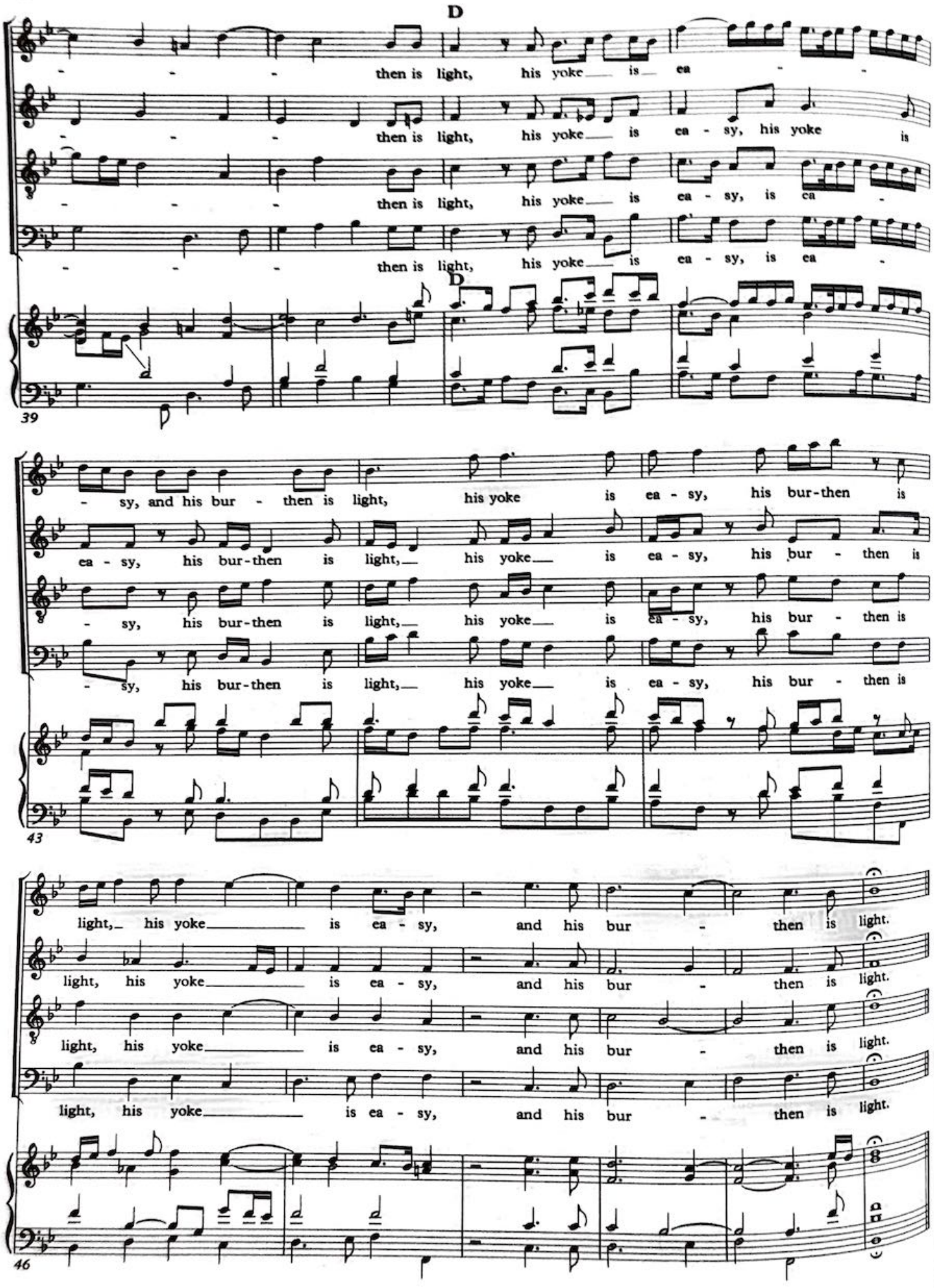
D
then is light, his yoke is ea -
then is light, his yoke is ea - sy, his yoke is
then is light, his yoke is ea - sy, is ea -
then is light, his yoke is ea - sy, is ea -
D
39
- sy, and his bur - then is light, his yoke is ea - sy, his bur-then is
ea - sy, his bur-then is light, his yoke is ea - sy, his bur - then is
- sy, his bur-then is light, his yoke is ea - sy, his bur - then is
- sy, his bur-then is light, his yoke is ea - sy, his bur - then is
43
light, his yoke is ea - sy, and his bur - then is light.
light, his yoke is ea - sy, and his bur - then is light.
light, his yoke is ea - sy, and his bur - then is light.
light, his yoke is ea - sy, and his bur - then is light.
46

No. 26 Chorus ALL WE LIKE SHEEP HAVE GONE ASTRAY

Isaiah liii, 6

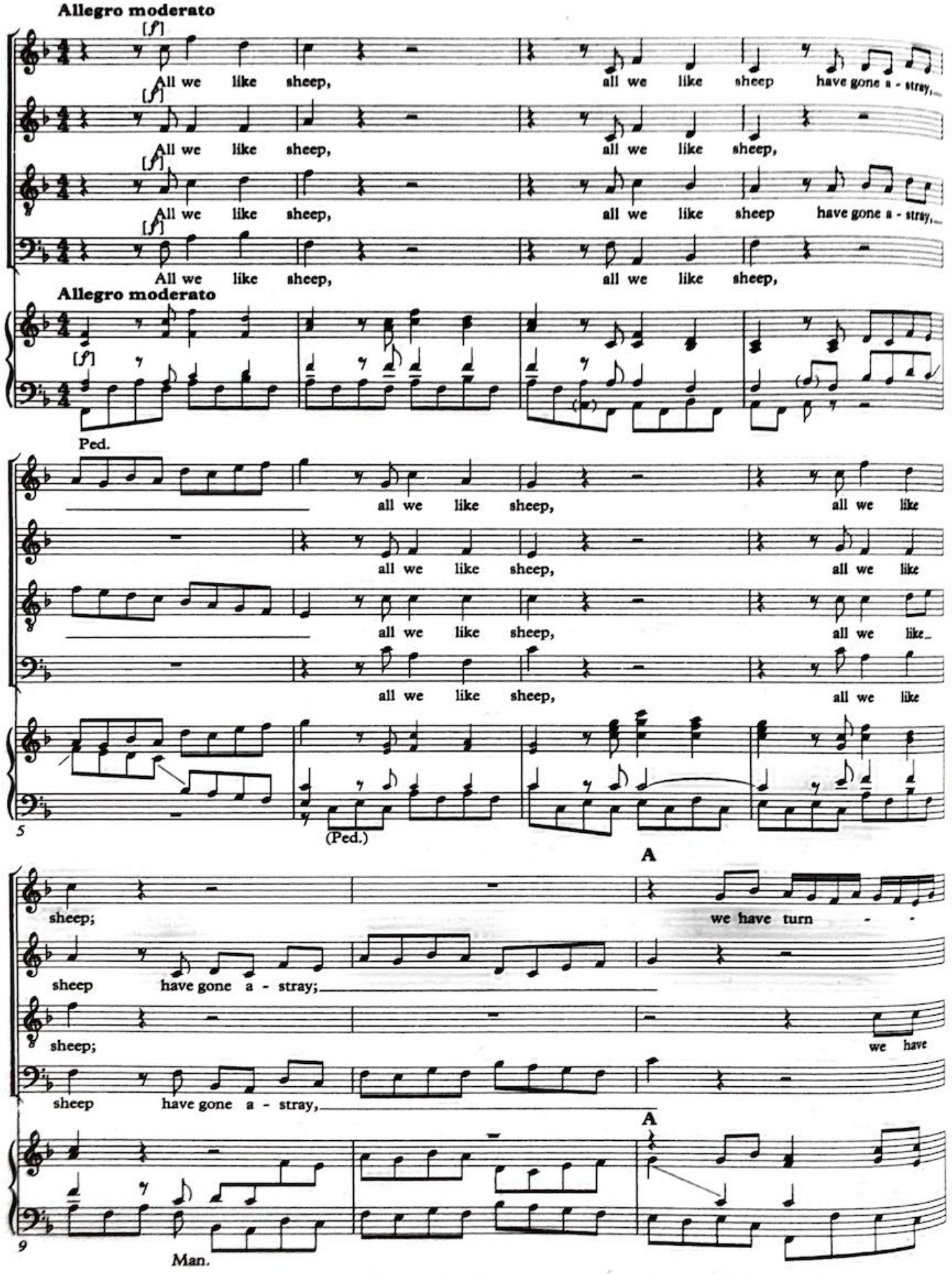

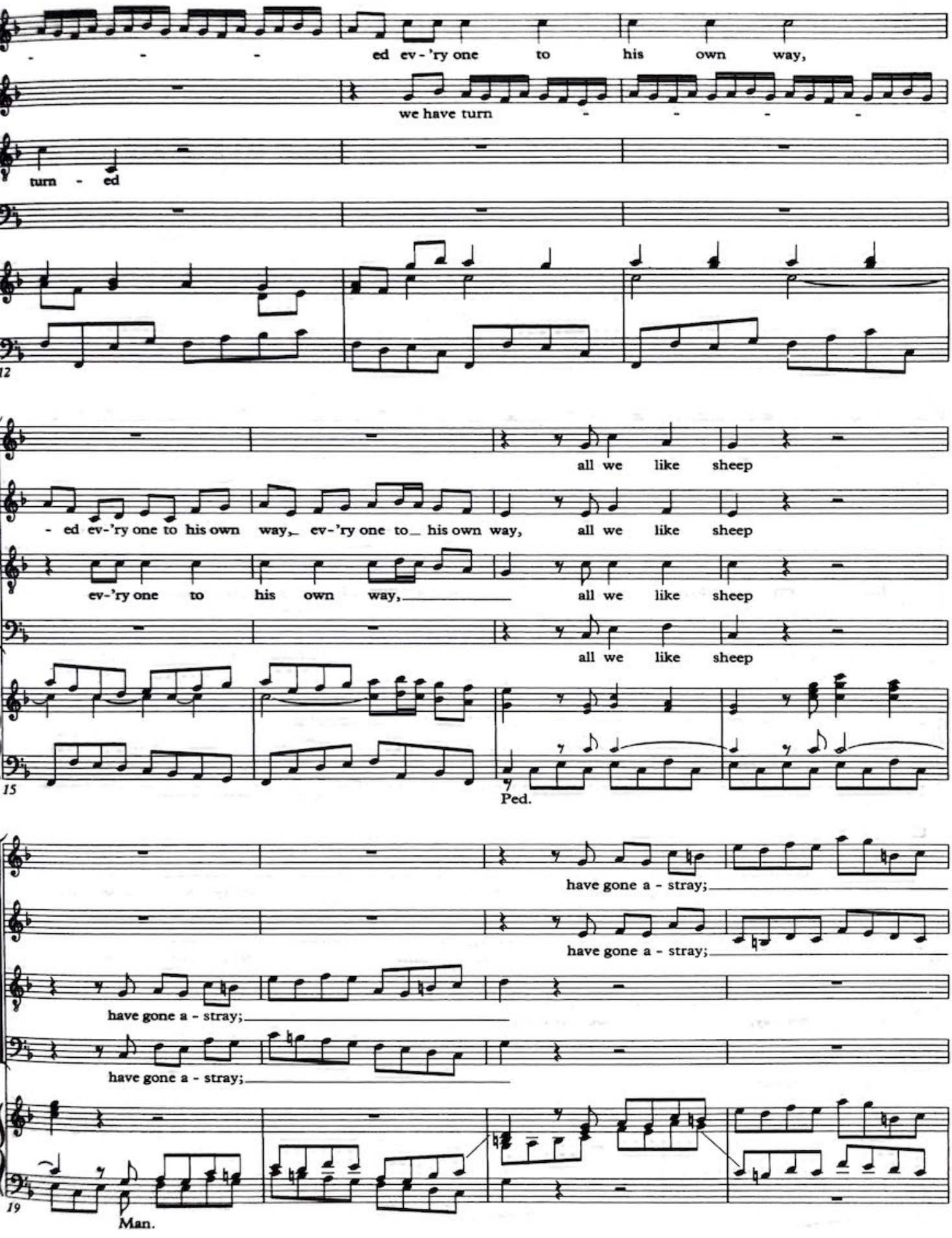
- - - ed ev - 'ry one to his own way,
we have turn - - - - -
turn - ed
12
all we like sheep
- ed ev-'ry one to his own way, ev-'ry one to his own way, all we like sheep
ev-'ry one to his own way, all we like sheep
all we like sheep
15
Ped.
have gone a - stray;
have gone a - stray;
have gone a - stray;
have gone a - stray;
19
Man.

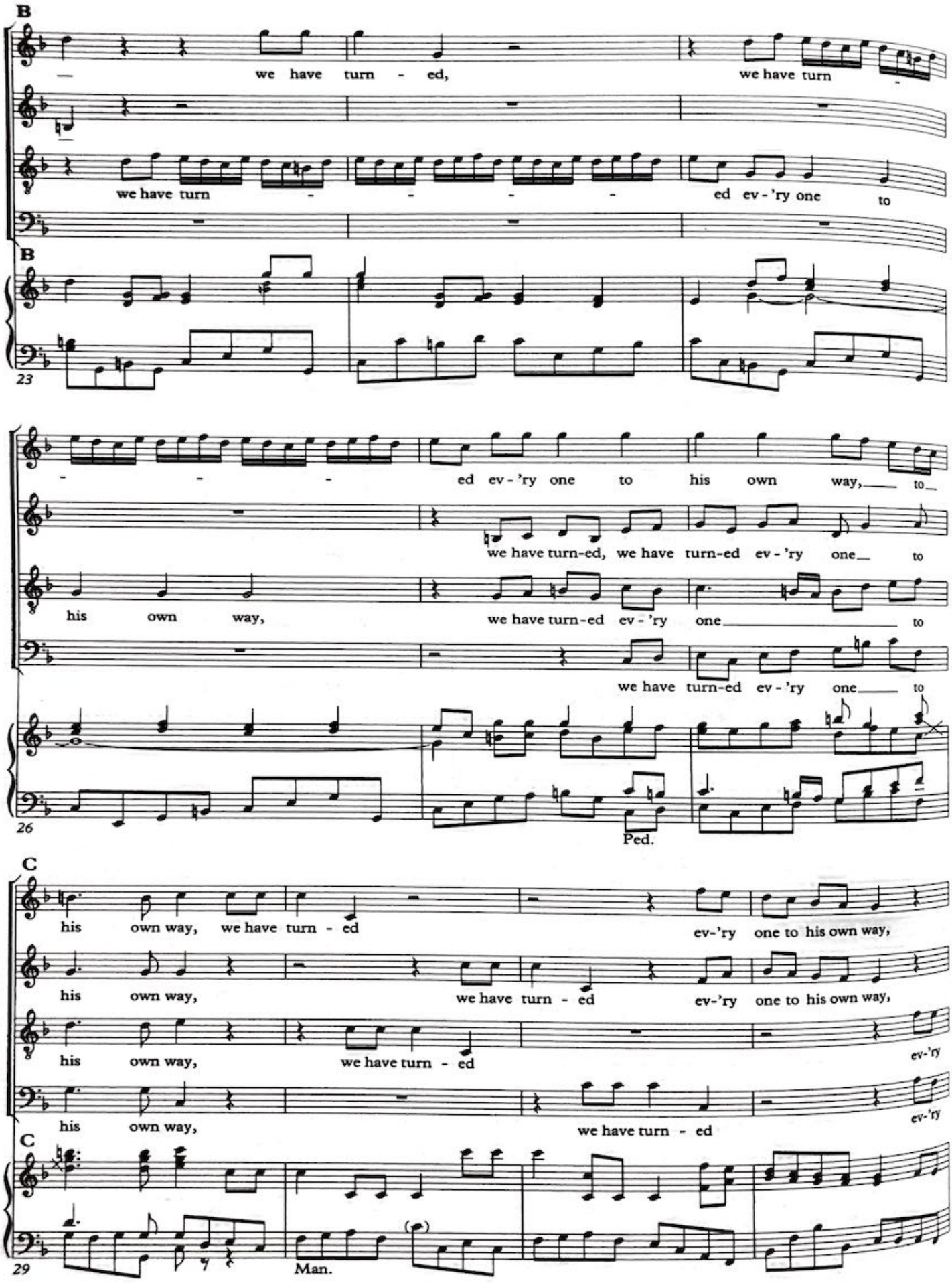
B
we have turn - ed,
we have turn
we have turn - - - - ed ev - 'ry one to
B
23
- - - ed ev - 'ry one to his own way, to
we have turn-ed, we have turn-ed ev - 'ry one to
his own way, we have turn-ed ev - 'ry one to
we have turn-ed ev - 'ry one to
26
Ped.
C
his own way, we have turn - ed ev-'ry one to his own way,
his own way, we have turn - ed ev-'ry one to his own way,
his own way, we have turn - ed ev-'ry
his own way, we have turn - ed ev-'ry
C
29
Man.

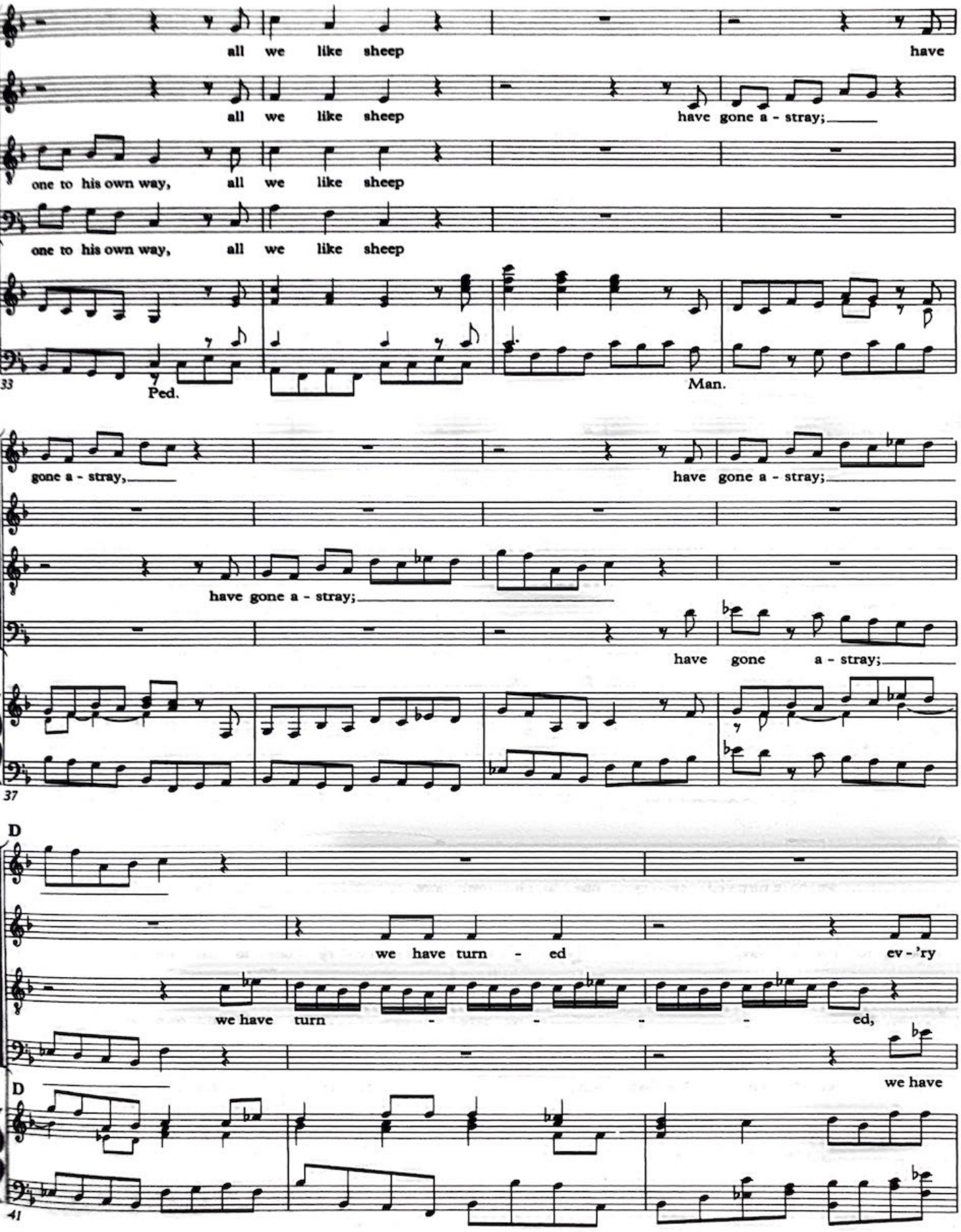
all we like sheep
have
all we like sheep
have gone a - stray;
one to his own way, all we like sheep
one to his own way, all we like sheep
33
Ped.
Man.
gone a - stray,
have gone a - stray;
have gone a - stray;
have gone a - stray;
37
D
we have turn - ed
ev - 'ry
we have turn - - - - ed,
we have
D
41

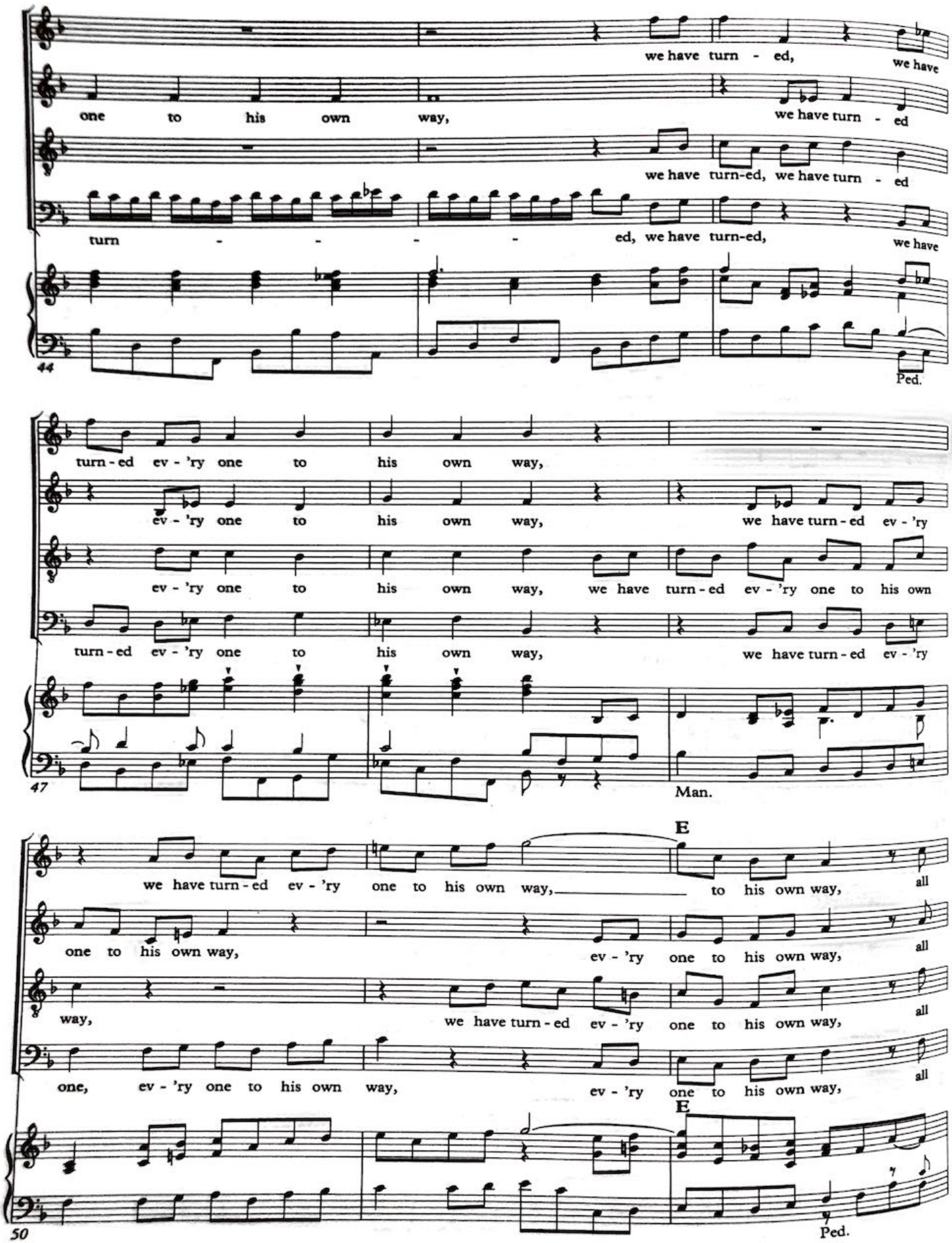
we have turn - ed, we have
one to his own way, we have turn - ed
we have turn-ed, we have turn - ed
turn - - - - ed, we have turn-ed, we have
44
Ped.
turn-ed ev - 'ry one to his own way,
ev - 'ry one to his own way, we have turn-ed ev - 'ry
ev - 'ry one to his own way, we have turn-ed ev - 'ry one to his own
turn-ed ev - 'ry one to his own way, we have turn-ed ev - 'ry
47
Man.
E
we have turn-ed ev - 'ry one to his own way, to his own way, all
one to his own way, ev - 'ry one to his own way, all
way, we have turn-ed ev - 'ry one to his own way, all
one, ev - 'ry one to his own way, ev - 'ry one to his own way, all
E
50
Ped.

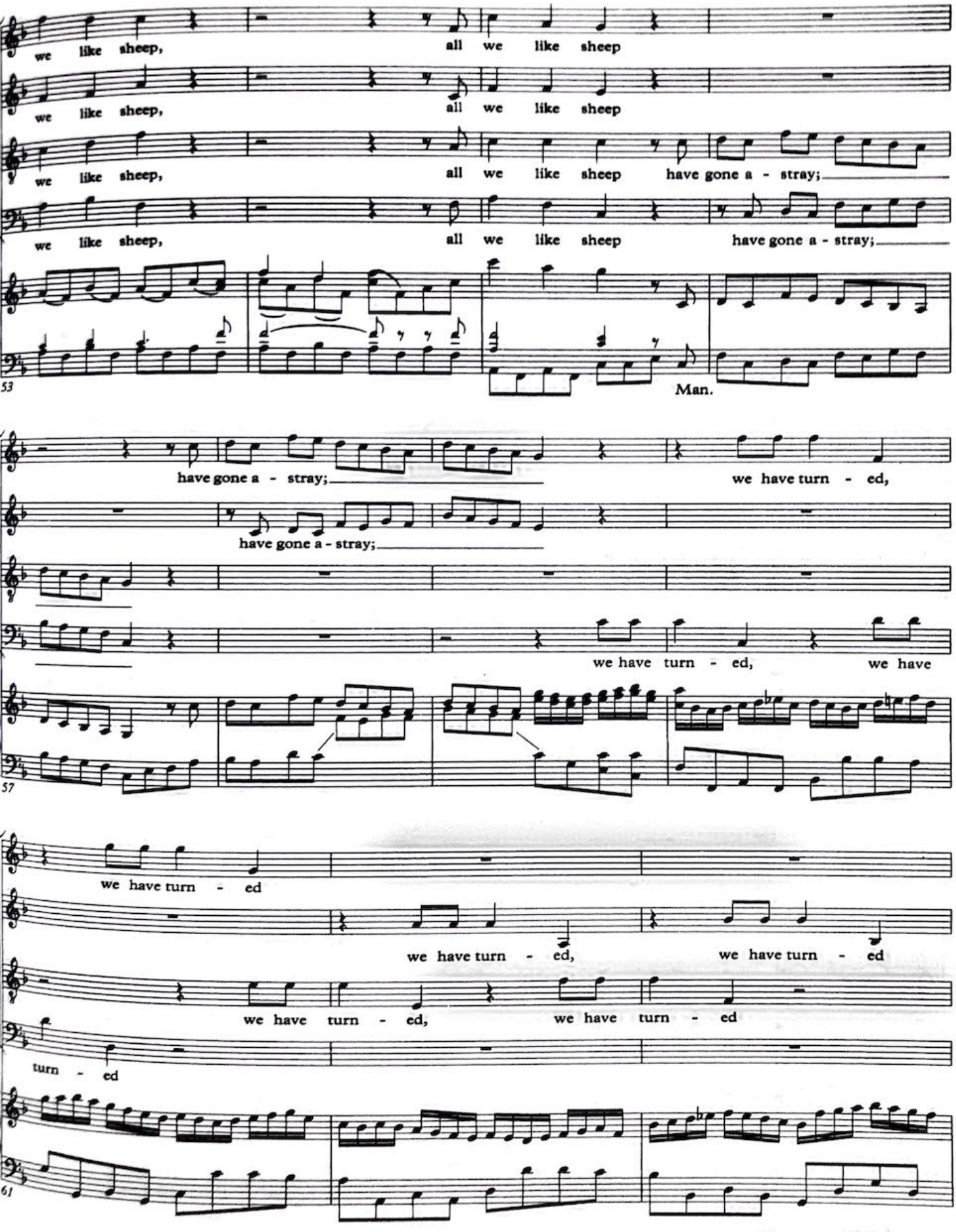
we like sheep, all we like sheep
we like sheep, all we like sheep
we like sheep, all we like sheep have gone a - stray;
we like sheep, all we like sheep have gone a - stray;
53
Man.
have gone a - stray; we have turn - ed,
have gone a - stray;
we have turn - ed, we have
57
we have turn - ed
we have turn - ed, we have turn - ed
we have turn - ed, we have turn - ed
turn - ed
61

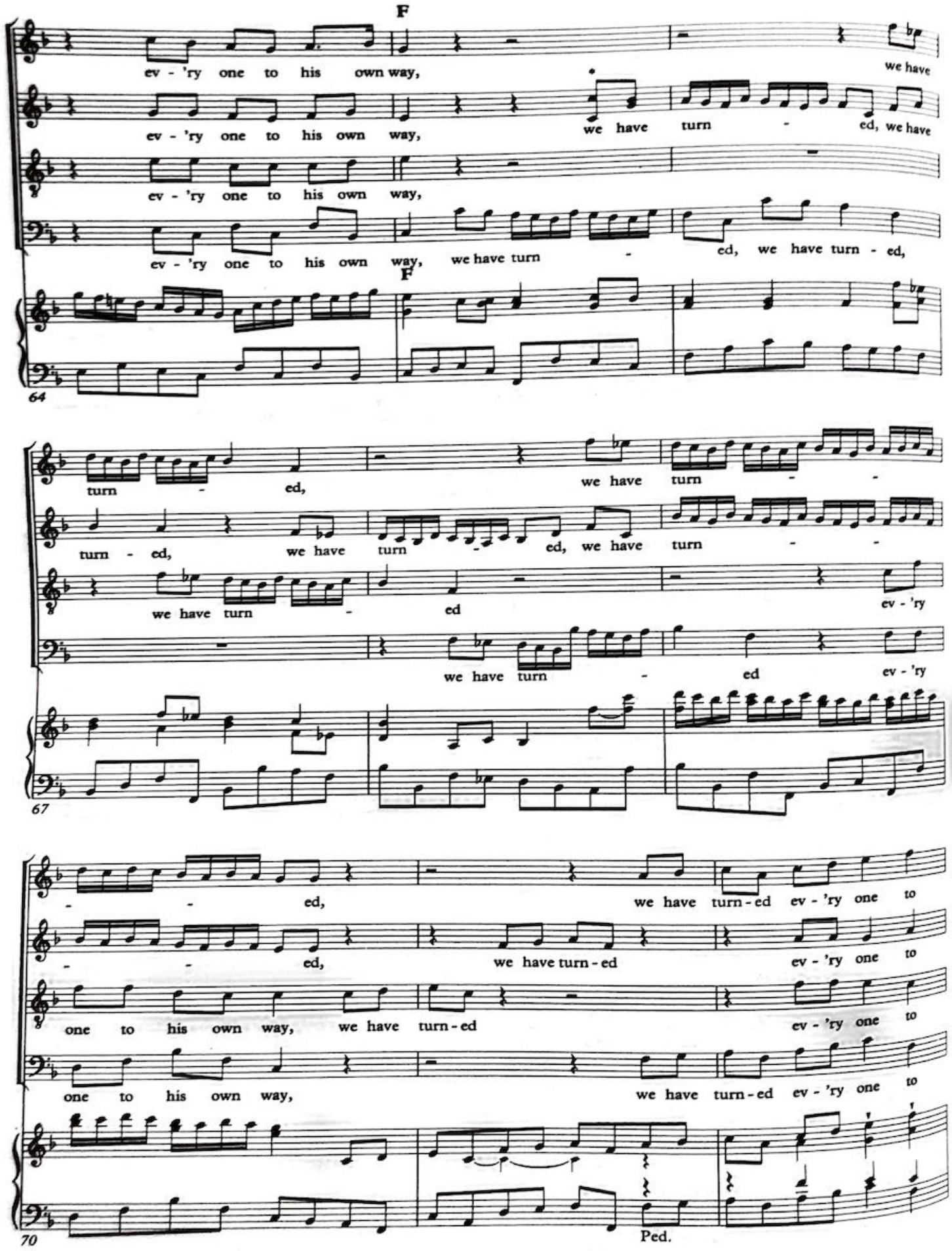

* Alto: Handel himself wrote both notes.

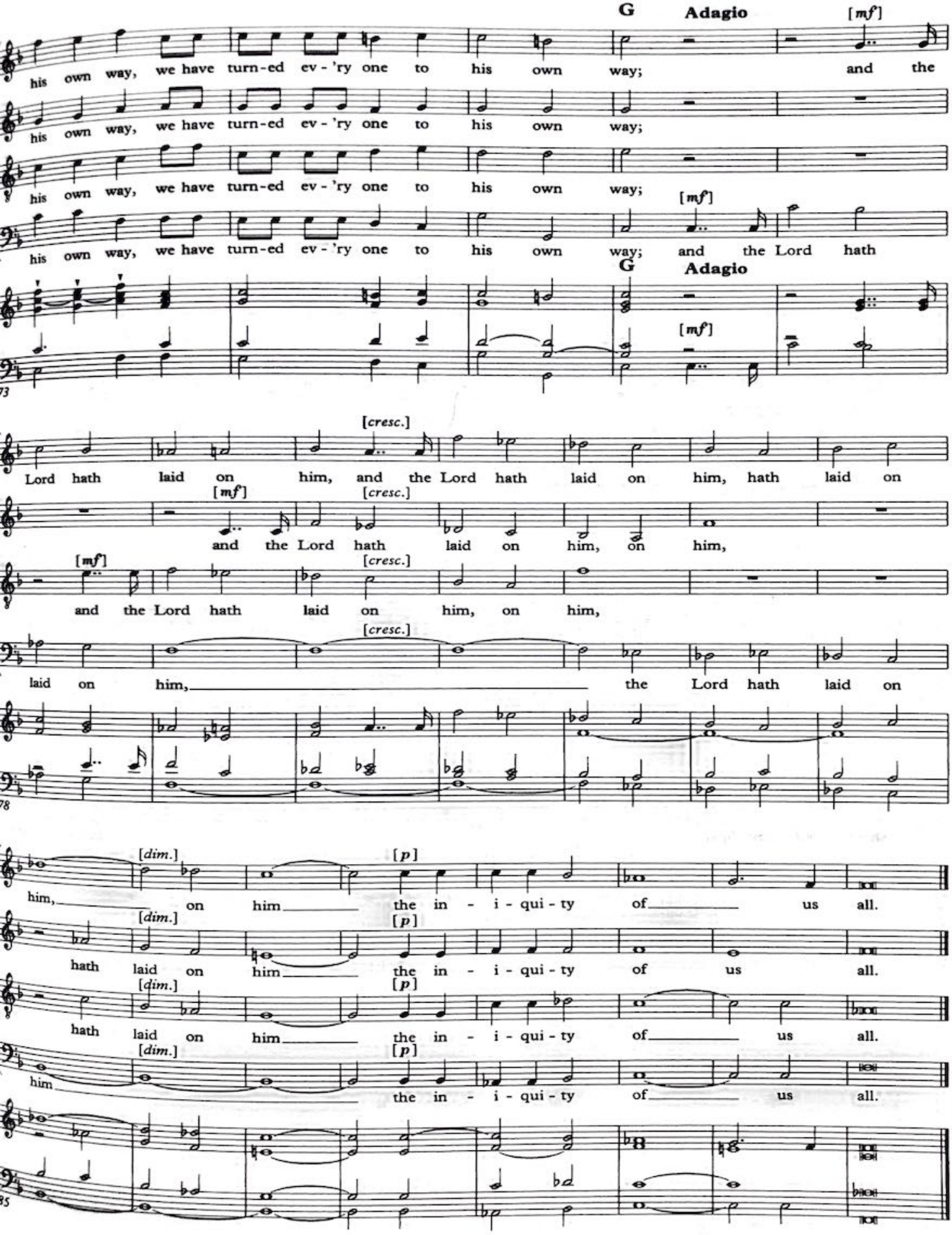
G
Adagio
[mf]
his own way, we have turn-ed ev - 'ry one to his own way; and the
his own way, we have turn-ed ev - 'ry one to his own way;
his own way, we have turn-ed ev - 'ry one to his own way;
his own way, we have turn-ed ev - 'ry one to his own way; and the Lord hath
G
Adagio
[mf]
73
[cresc.]
Lord hath laid on him, and the Lord hath laid on him, hath laid on
[mf]
[cresc.]
and the Lord hath laid on him, on him,
[mf]
[cresc.]
and the Lord hath laid on him, on him,
[cresc.]
laid on him, the Lord hath laid on
78
[dim.]
[p]
him, on him the in - i - qui - ty of us all.
[dim.]
[p]
hath laid on him the in - i - qui - ty of us all.
[dim.]
[p]
hath laid on him the in - i - qui - ty of us all.
[dim.]
[p]
him the in - i - qui - ty of us all.
85

No. 46 Chorus SINCE BY MAN CAME DEATH

I Cor. xv, 21–22

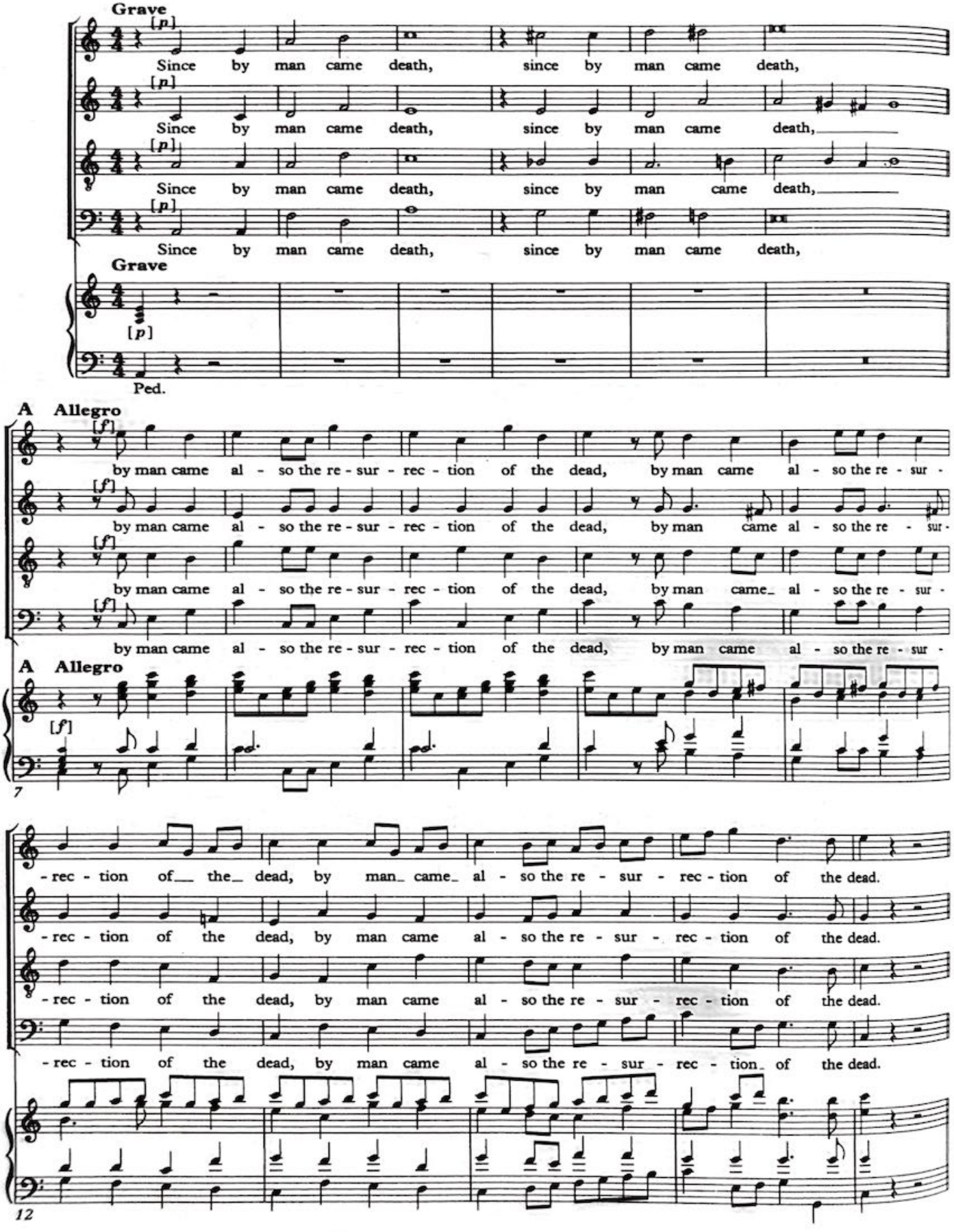

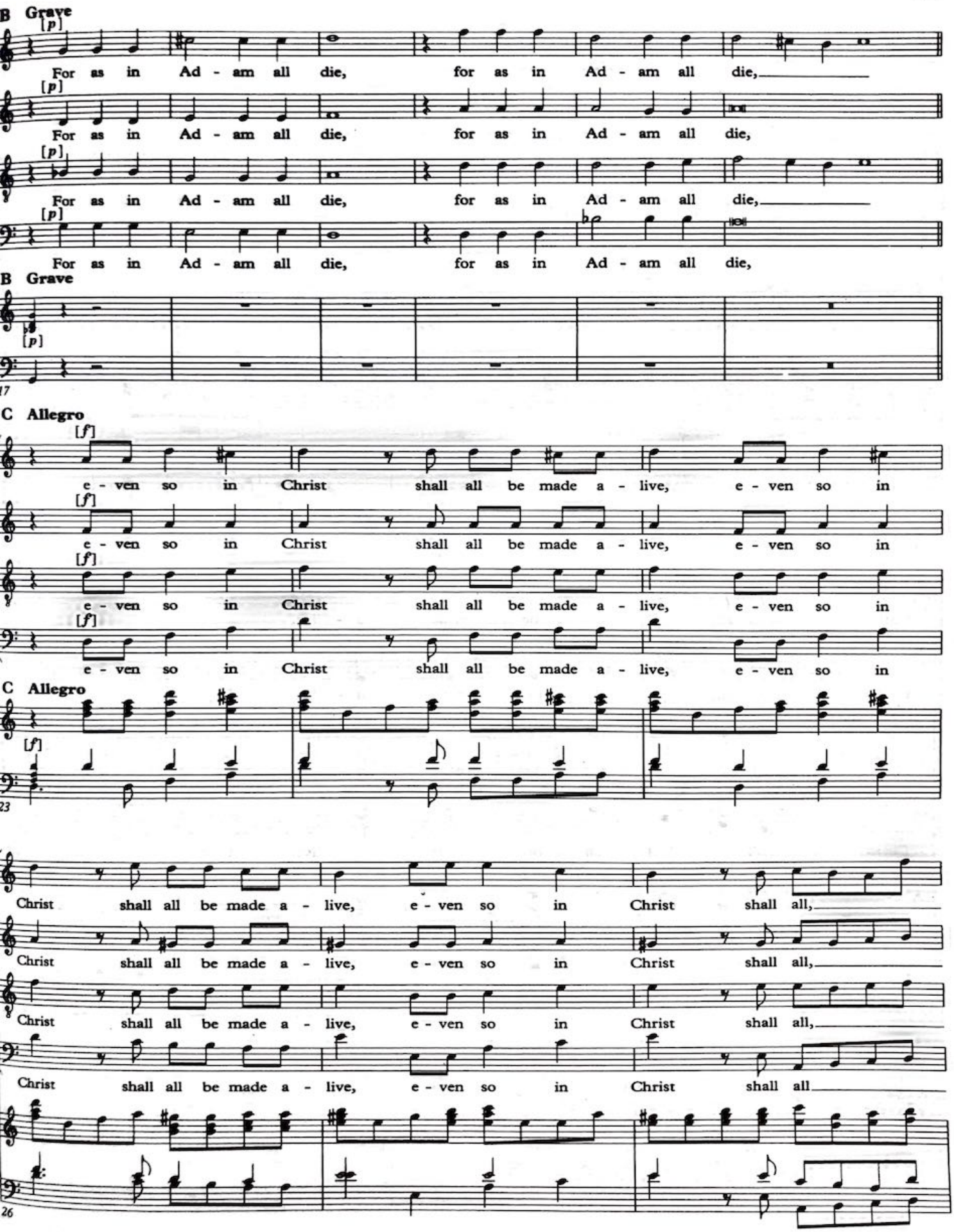
B Grave
[p]
For as in Ad - am all die, for as in Ad - am all die,
For as in Ad - am all die, for as in Ad - am all die,
For as in Ad - am all die, for as in Ad - am all die,
For as in Ad - am all die, for as in Ad - am all die,
B Grave
[p]
17
C Allegro
[f]
e - ven so in Christ shall all be made a - live, e - ven so in
e - ven so in Christ shall all be made a - live, e - ven so in
e - ven so in Christ shall all be made a - live, e - ven so in
e - ven so in Christ shall all be made a - live, e - ven so in
C Allegro
[f]
23
Christ shall all be made a - live, e - ven so in Christ shall all,
Christ shall all be made a - live, e - ven so in Christ shall all,
Christ shall all be made a - live, e - ven so in Christ shall all,
Christ shall all be made a - live, e - ven so in Christ shall all
26

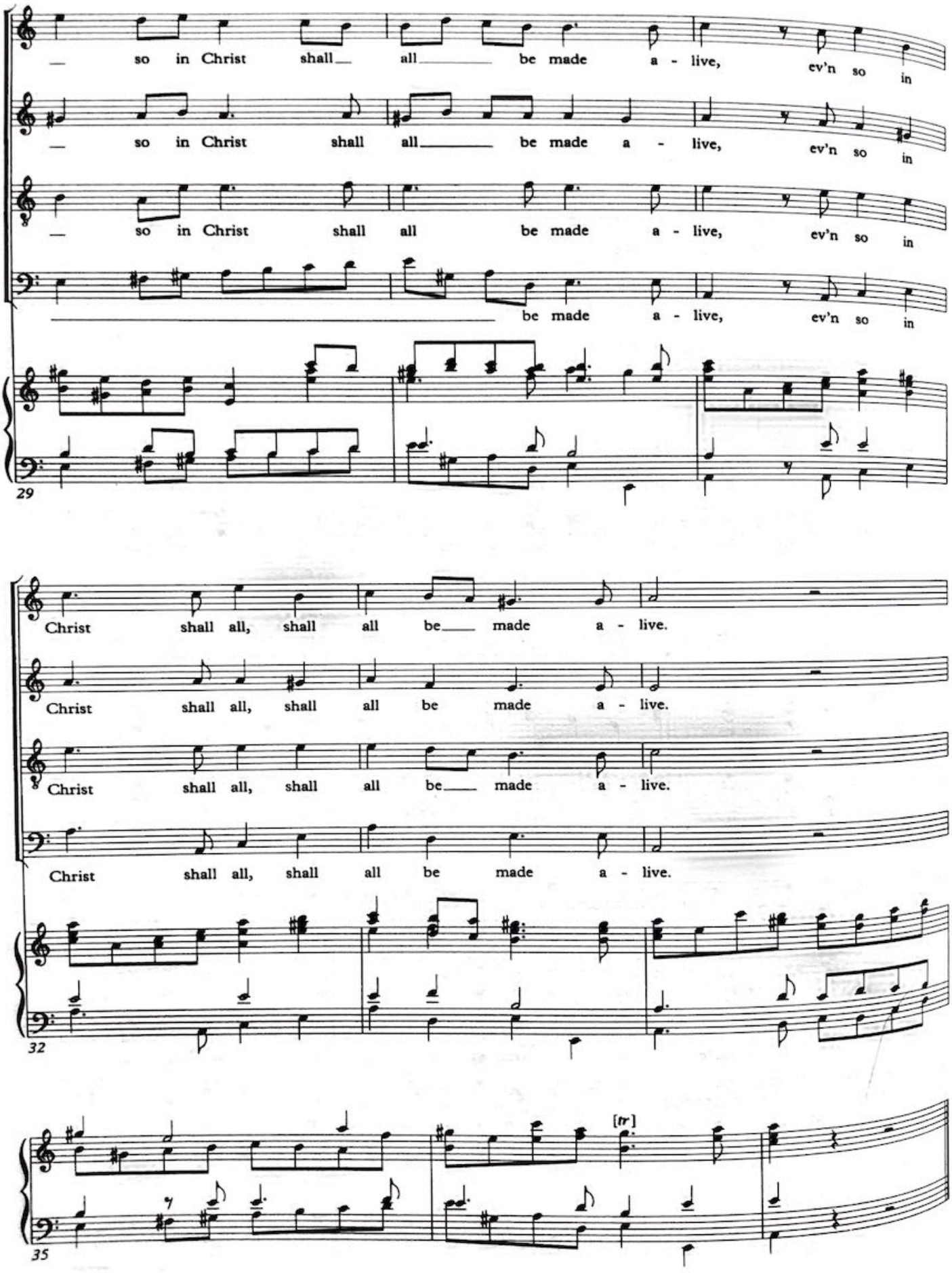
so in Christ shall all be made a - live, ev'n so in
so in Christ shall all be made a - live, ev'n so in
so in Christ shall all be made a - live, ev'n so in
be made a - live, ev'n so in
29
Christ shall all, shall all be made a - live.
Christ shall all, shall all be made a - live.
Christ shall all, shall all be made a - live.
Christ shall all, shall all be made a - live.
32
[tr]
35

Chorus HALLELUJAH

No. 44

Rev. xix, 6; xi, 15; xix, 16

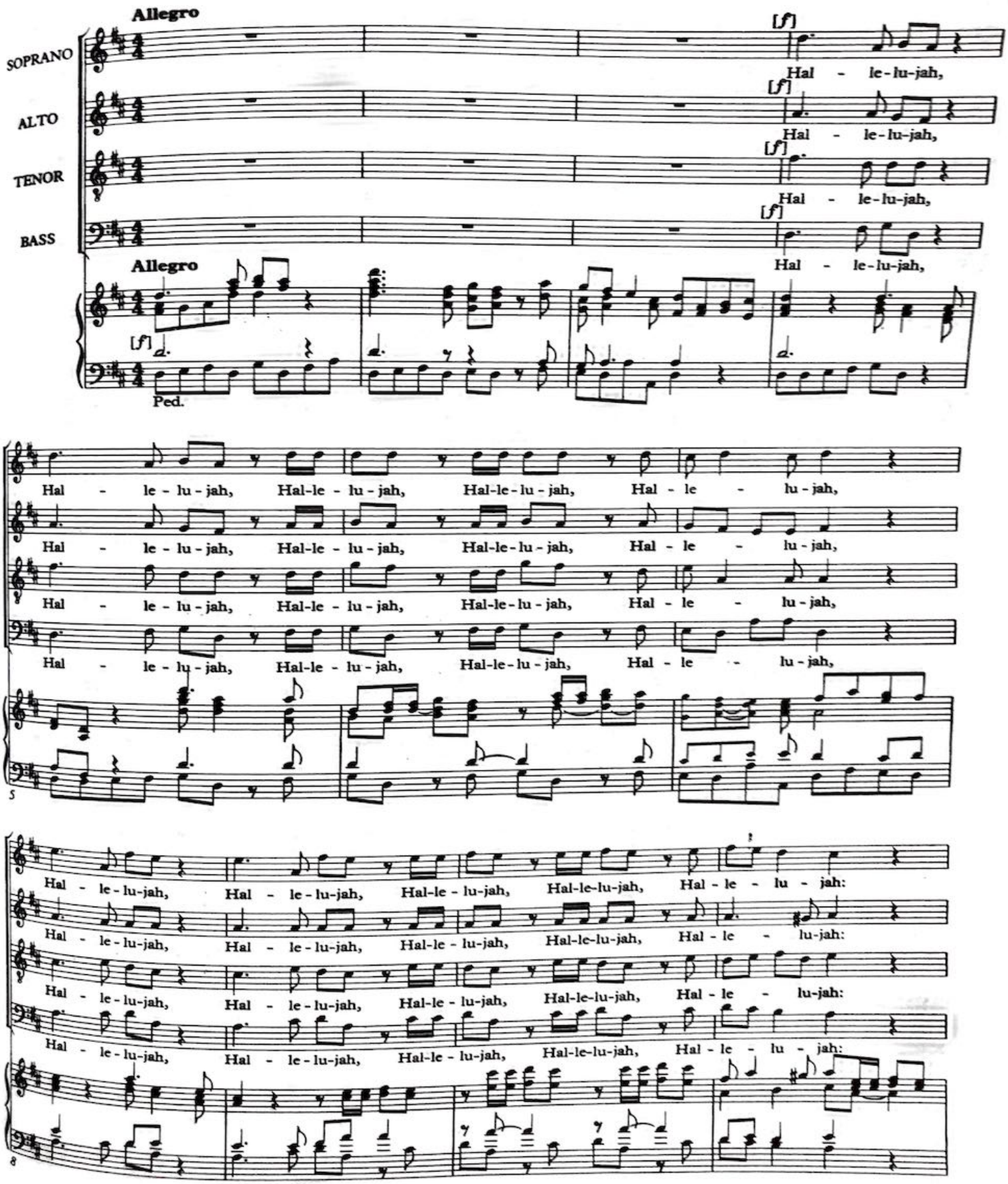

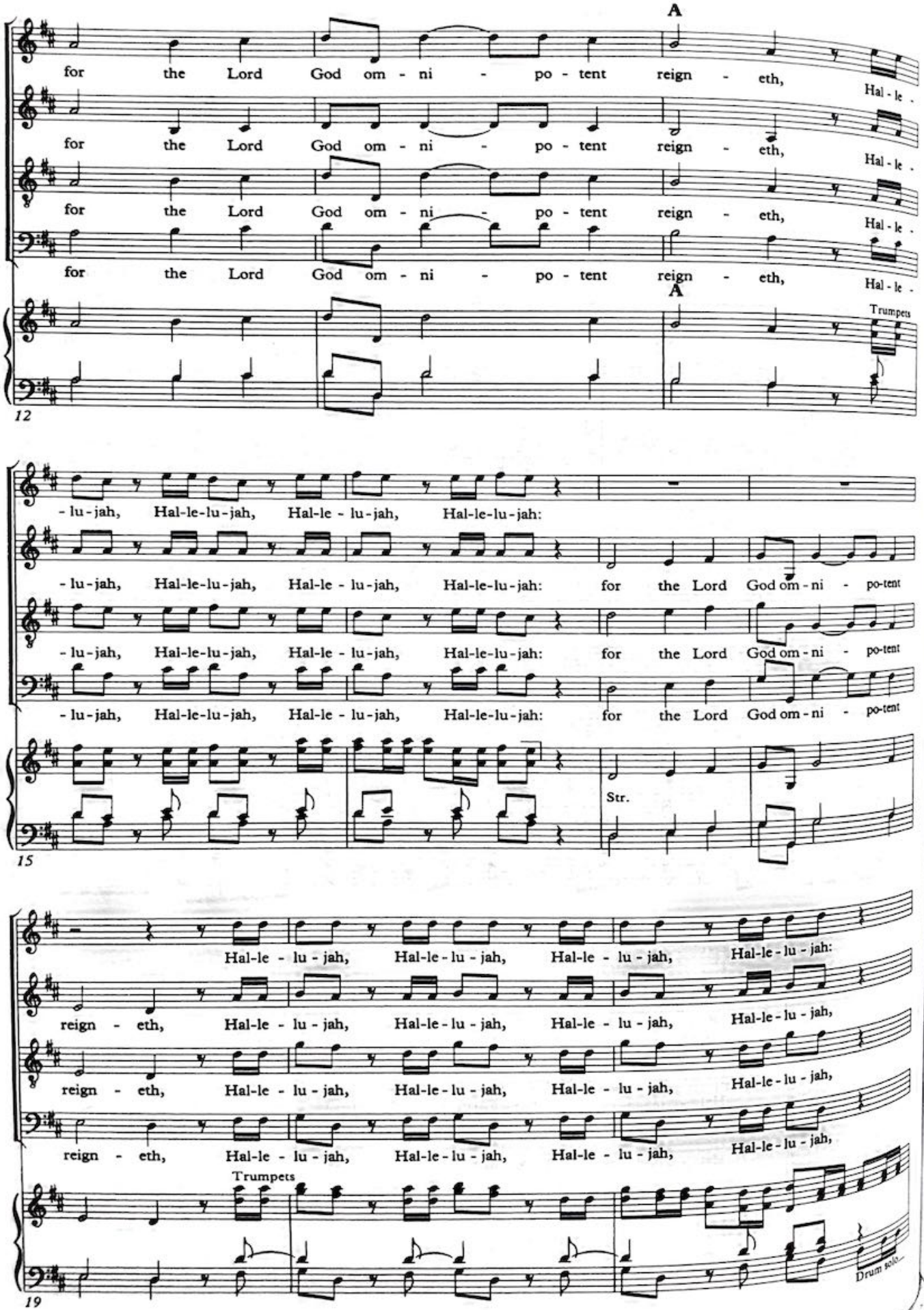
A
for the Lord God om - ni - po - tent reign - eth, Hal - le -
for the Lord God om - ni - po - tent reign - eth, Hal - le -
for the Lord God om - ni - po - tent reign - eth, Hal - le -
A
Trumpets
12
- lu - jah, Hal-le-lu - jah, Hal-le - lu - jah, Hal-le-lu - jah:
- lu - jah, Hal-le-lu - jah, Hal-le - lu - jah, Hal-le-lu - jah: for the Lord God om - ni - po-tent
- lu - jah, Hal-le-lu - jah, Hal-le - lu - jah, Hal-le-lu - jah: for the Lord God om - ni - po-tent
- lu - jah, Hal-le-lu - jah, Hal-le - lu - jah, Hal-le-lu - jah: for the Lord God om - ni - po-tent
Str.
15
Hal-le - lu - jah, Hal-le - lu - jah, Hal-le - lu - jah, Hal-le - lu - jah:
reign - eth, Hal-le - lu - jah, Hal-le - lu - jah, Hal-le - lu - jah, Hal-le - lu - jah,
reign - eth, Hal-le - lu - jah, Hal-le - lu - jah, Hal-le - lu - jah, Hal-le - lu - jah,
reign - eth, Hal-le - lu - jah, Hal-le - lu - jah, Hal-le - lu - jah, Hal-le - lu - jah,
Trumpets
Drum solo
19

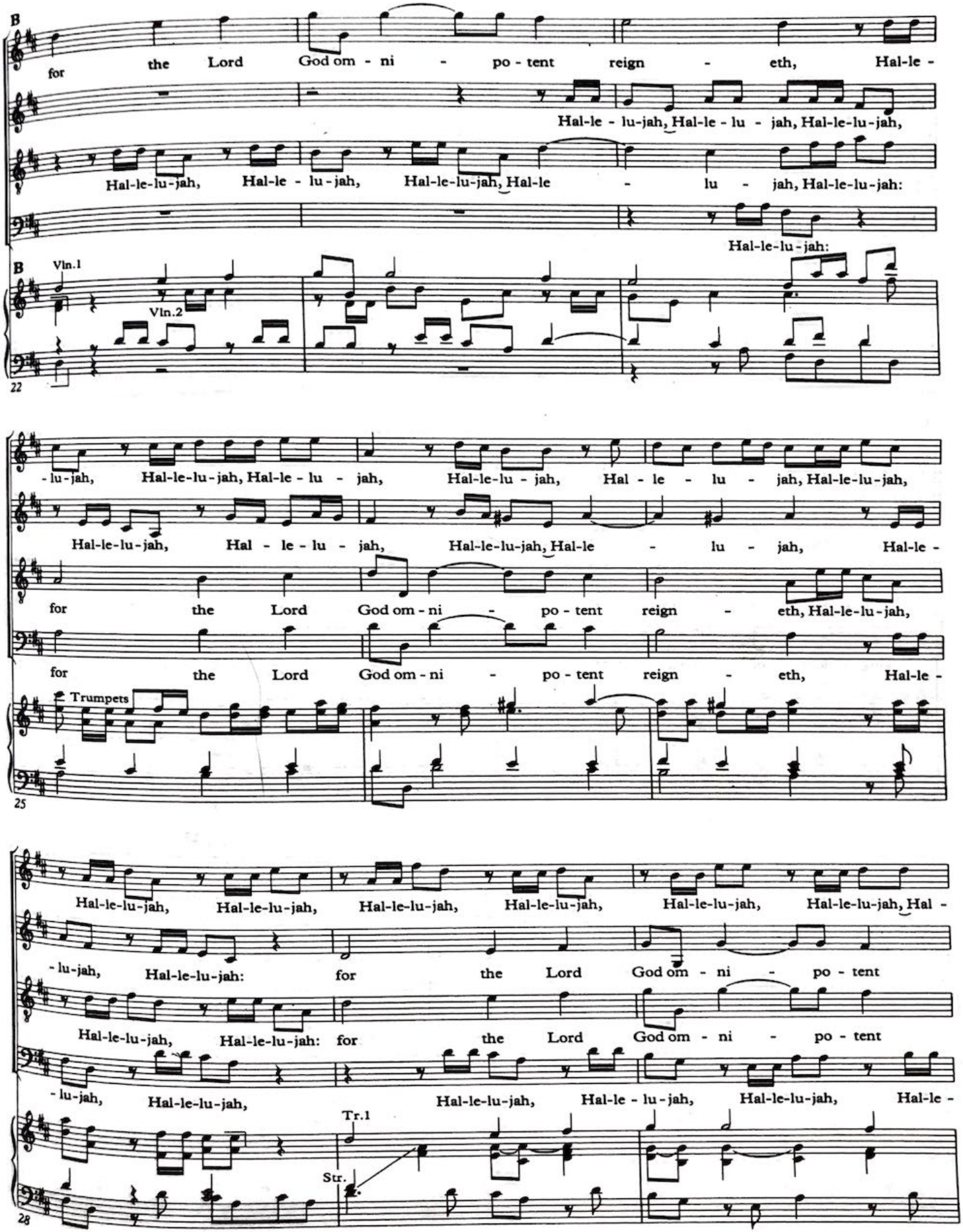
B
for the Lord God om - ni - po - tent reign - eth, Hal-le -
Hal-le - lu-jah, Hal-le - lu - jah, Hal-le-lu-jah,
Hal-le-lu-jah, Hal-le - lu-jah, Hal-le-lu-jah, Hal-le - lu - jah, Hal-le-lu-jah:
Hal-le-lu-jah:
B
Vln.1
Vln.2
22
-lu-jah, Hal-le-lu-jah, Hal-le - lu - jah, Hal-le-lu - jah, Hal - le - lu - jah, Hal-le-lu-jah,
Hal-le-lu-jah, Hal - le - lu - jah, Hal-le-lu-jah, Hal-le - lu - jah, Hal-le -
for the Lord God om - ni - po - tent reign - eth, Hal-le-lu-jah,
for the Lord God om - ni - po - tent reign - eth, Hal-le -
Trumpets
25
Hal-le-lu-jah, Hal-le-lu-jah, Hal-le-lu-jah, Hal-le-lu-jah, Hal-le-lu-jah, Hal-le-lu-jah, Hal -
-lu-jah, Hal-le-lu-jah: for the Lord God om - ni - po - tent
Hal-le-lu-jah, Hal-le-lu-jah: for the Lord God om - ni - po - tent
-lu-jah, Hal-le-lu-jah, Hal-le-lu-jah, Hal-le - lu-jah, Hal-le-lu-jah, Hal-le -
Tr.1
Str.
28

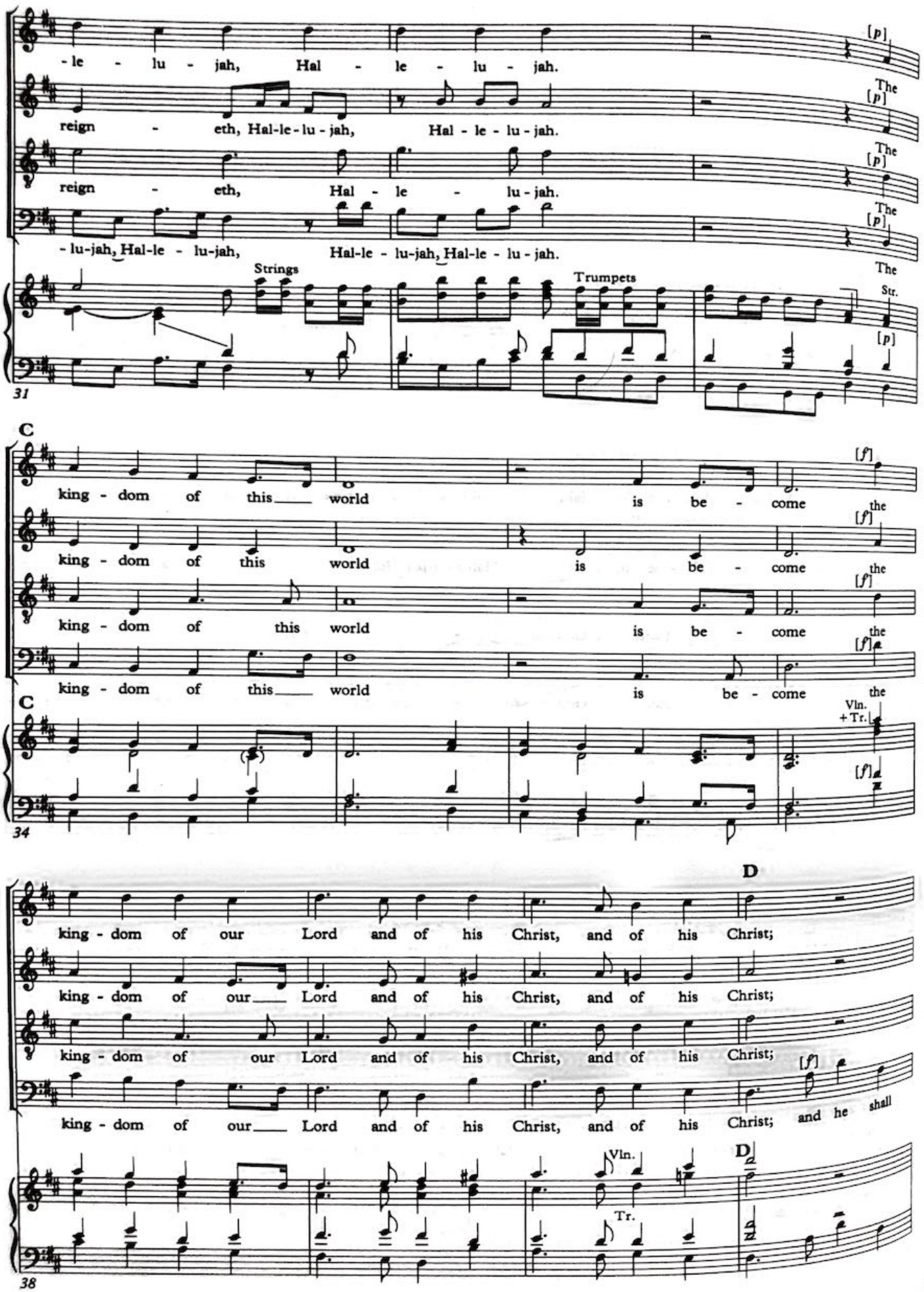
-le - lu - jah, Hal - le - lu - jah.
reign - eth, Hal-le-lu-jah, Hal - le - lu - jah.
reign - eth, Hal - le - lu - jah.
-lu-jah, Hal-le - lu-jah, Hal-le - lu-jah, Hal-le - lu - jah.
Strings
Trumpets
[p]
The
Str.
31
C
king - dom of this world is be - come the
king - dom of this world is be - come the
king - dom of this world is be - come the
king - dom of this world is be - come the
[f]
C
Vln. + Tr.
34
D
king - dom of our Lord and of his Christ, and of his Christ;
king - dom of our Lord and of his Christ, and of his Christ;
king - dom of our Lord and of his Christ, and of his Christ;
king - dom of our Lord and of his Christ, and of his Christ; and he shall
Vln.
Tr.
D
38

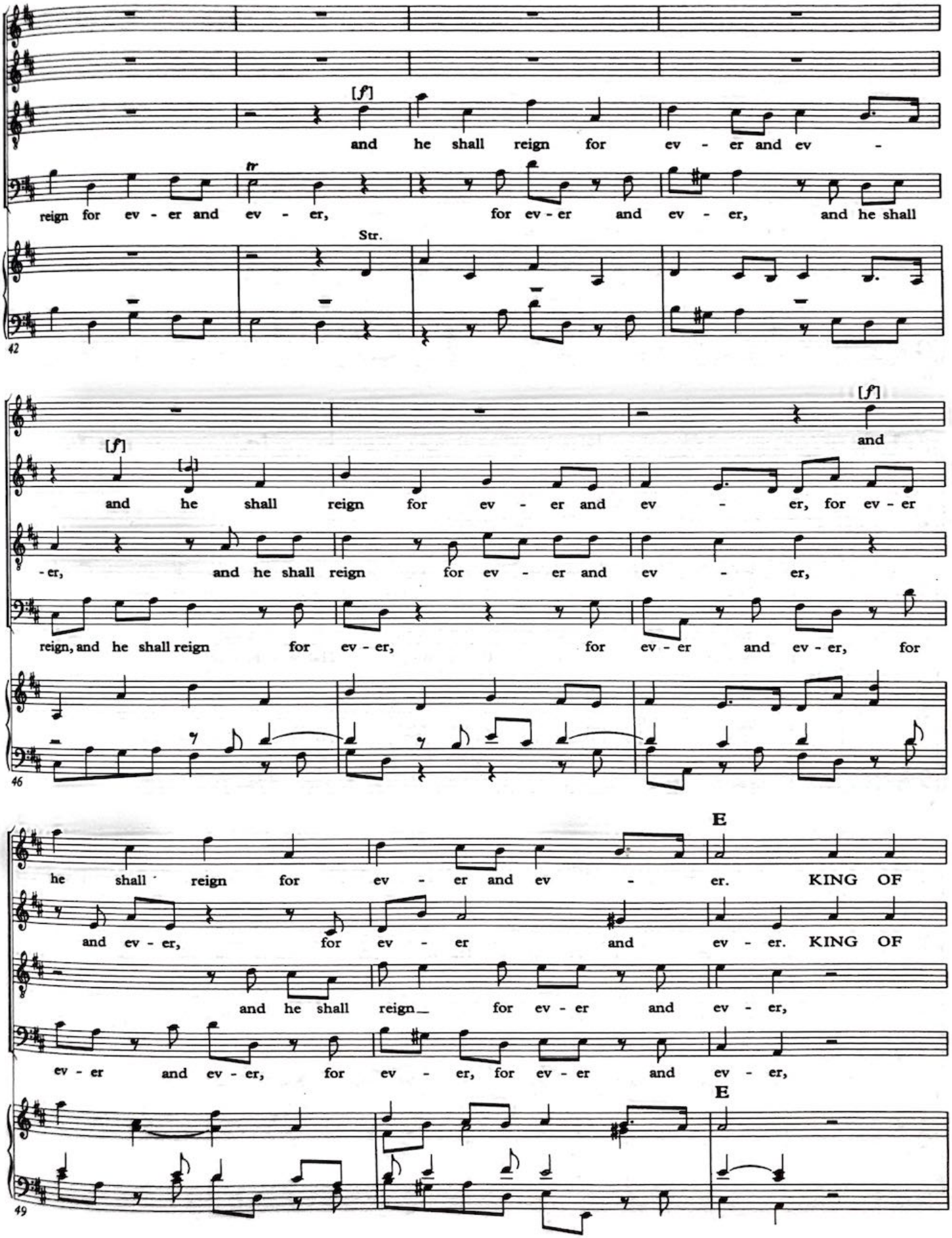
[f]
and he shall reign for ev - er and ev -
tr
reign for ev - er and ev - er, for ev - er and ev - er, and he shall
Str.
42
[f]
and
[f]
and he shall reign for ev - er and ev - er, for ev - er
- er, and he shall reign for ev - er and ev - er,
reign, and he shall reign for ev - er, for ev - er and ev - er, for
46
E
he shall reign for ev - er and ev - er. KING OF
and ev - er, for ev - er and ev - er. KING OF
and he shall reign for ev - er and ev - er,
ev - er and ev - er, for ev - er, for ev - er and ev - er,
E
49

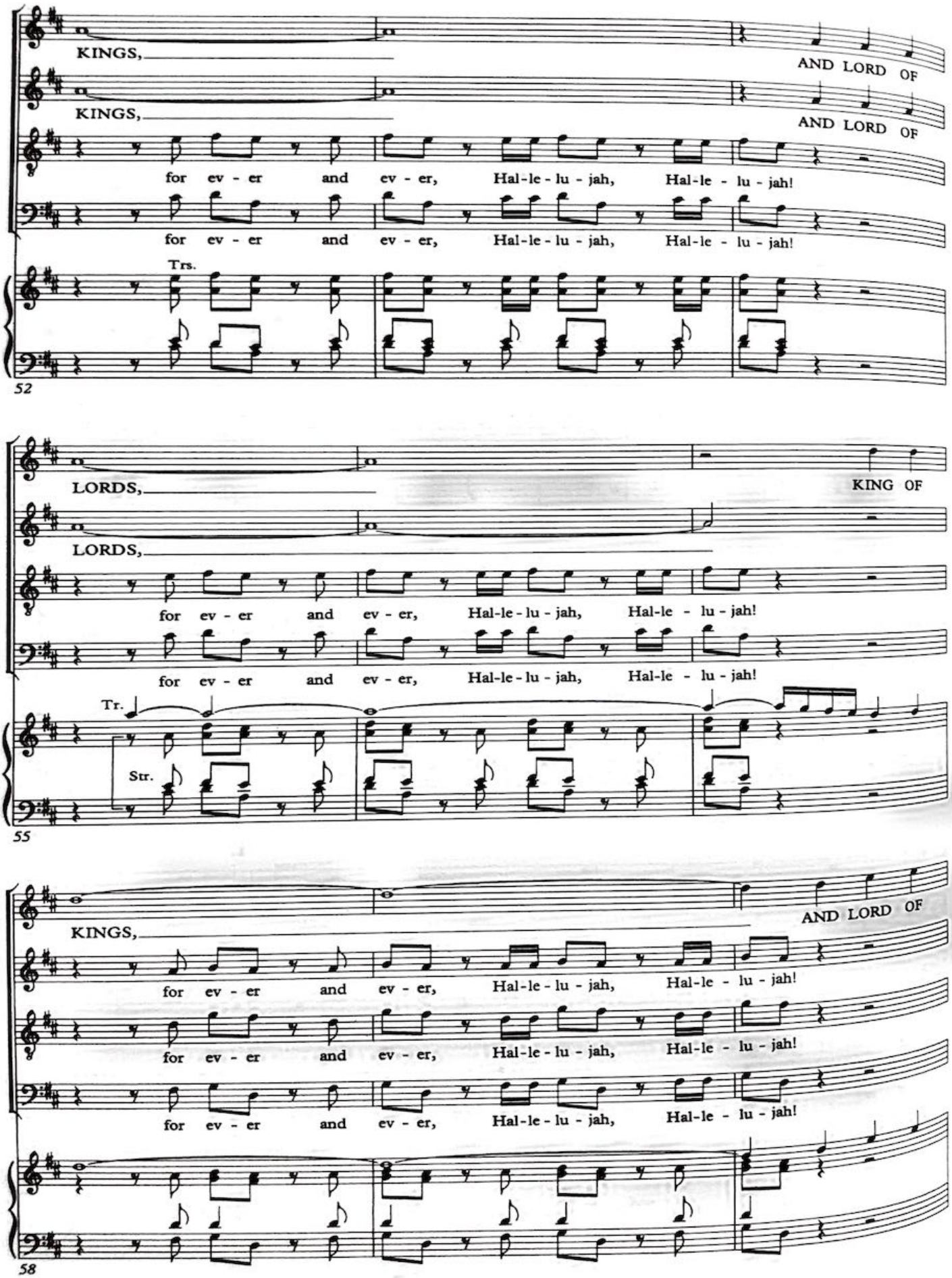
KINGS,
AND LORD OF
KINGS,
AND LORD OF
for ev - er and ev - er, Hal-le-lu-jah, Hal-le - lu - jah!
for ev - er and ev - er, Hal-le-lu-jah, Hal-le - lu - jah!
Trs.
52
LORDS,
KING OF
LORDS,
for ev - er and ev - er, Hal-le-lu-jah, Hal-le - lu - jah!
for ev - er and ev - er, Hal-le-lu-jah, Hal-le - lu - jah!
Tr.
Str.
55
KINGS,
AND LORD OF
for ev - er and ev - er, Hal-le-lu-jah, Hal-le - lu - jah!
for ev - er and ev - er, Hal-le-lu-jah, Hal-le - lu - jah!
for ev - er and ev - er, Hal-le-lu-jah, Hal-le - lu - jah!
58

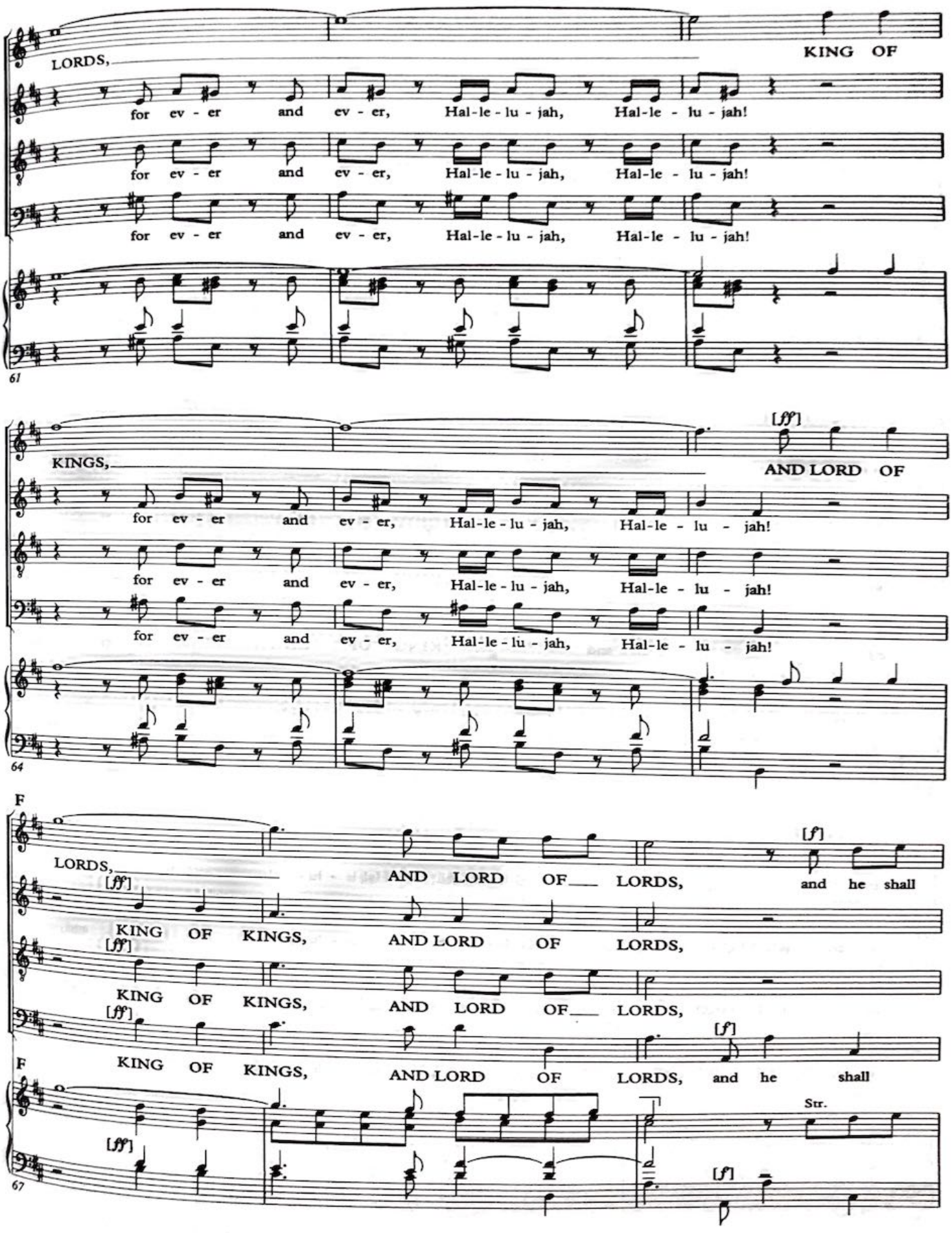
LORDS,
KING OF
for ev - er and ev - er, Hal-le - lu - jah, Hal-le - lu - jah!
for ev - er and ev - er, Hal-le - lu - jah, Hal-le - lu - jah!
for ev - er and ev - er, Hal-le - lu - jah, Hal-le - lu - jah!
61
KINGS,
[ff]
AND LORD OF
for ev - er and ev - er, Hal-le - lu - jah, Hal-le - lu - jah!
for ev - er and ev - er, Hal-le - lu - jah, Hal-le - lu - jah!
for ev - er and ev - er, Hal-le - lu - jah, Hal-le - lu - jah!
64
F
LORDS,
[ff]
AND LORD OF LORDS,
[f]
and he shall
KING OF KINGS, AND LORD OF LORDS,
[ff]
KING OF KINGS, AND LORD OF LORDS,
[ff]
F
KING OF KINGS, AND LORD OF LORDS,
[f]
and he shall
Str.
[ff]
[f]
67

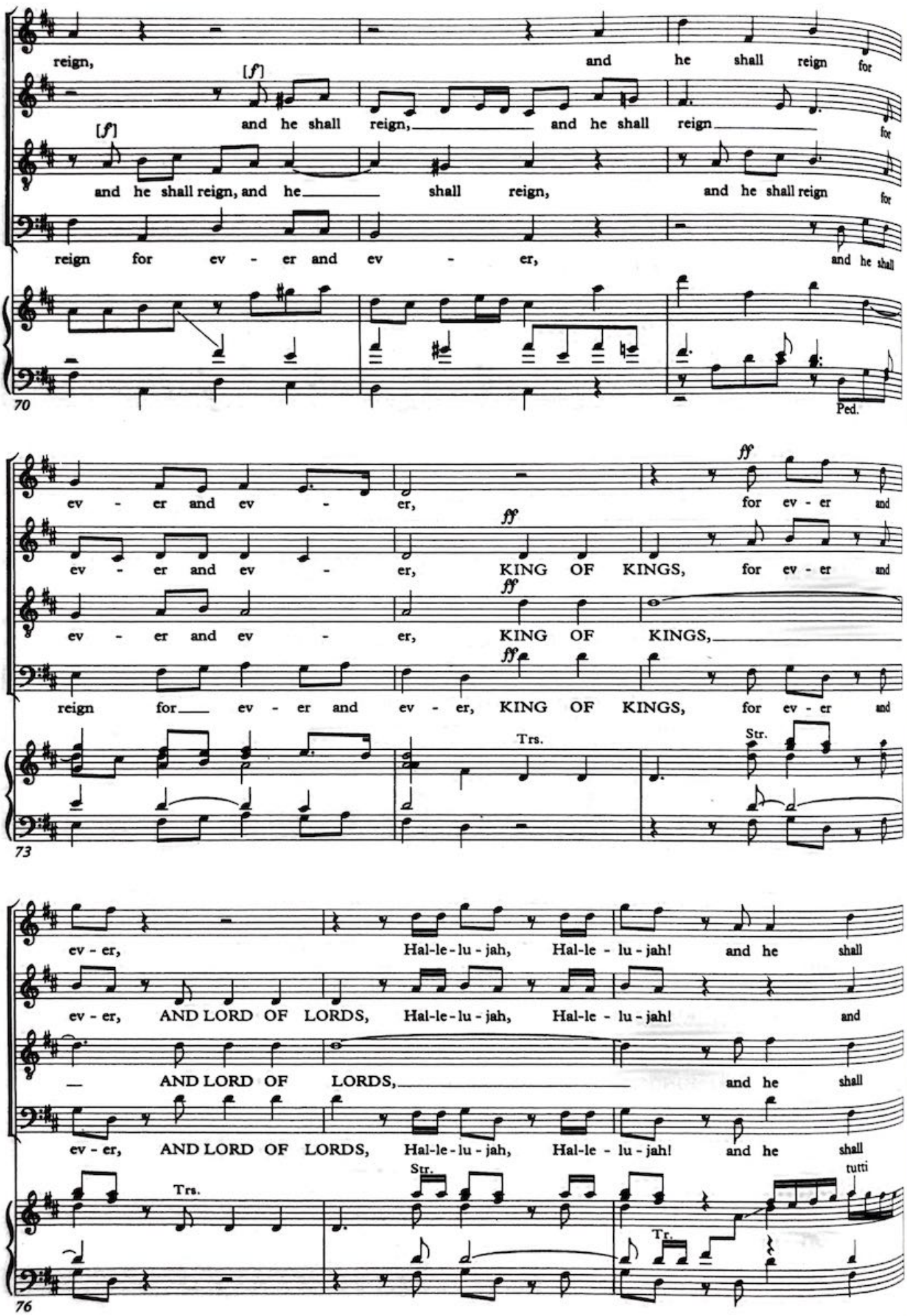
reign, and he shall reign for
[f]
and he shall reign, and he shall reign for
[f]
and he shall reign, and he shall reign, and he shall reign for
reign for ev - er and ev - er, and he shall
70
Ped.
ff
ev - er and ev - er, for ev - er and
ff
ev - er and ev - er, KING OF KINGS, for ev - er and
ff
ev - er and ev - er, KING OF KINGS,
ff
reign for ev - er and ev - er, KING OF KINGS, for ev - er and
Trs.
Str.
73
ev - er, Hal-le-lu-jah, Hal-le - lu-jah! and he shall
ev - er, AND LORD OF LORDS, Hal-le-lu-jah, Hal-le - lu-jah! and
AND LORD OF LORDS, and he shall
ev - er, AND LORD OF LORDS, Hal-le-lu-jah, Hal-le - lu-jah! and he shall
Str.
tutti
Trs.
Tr.
76

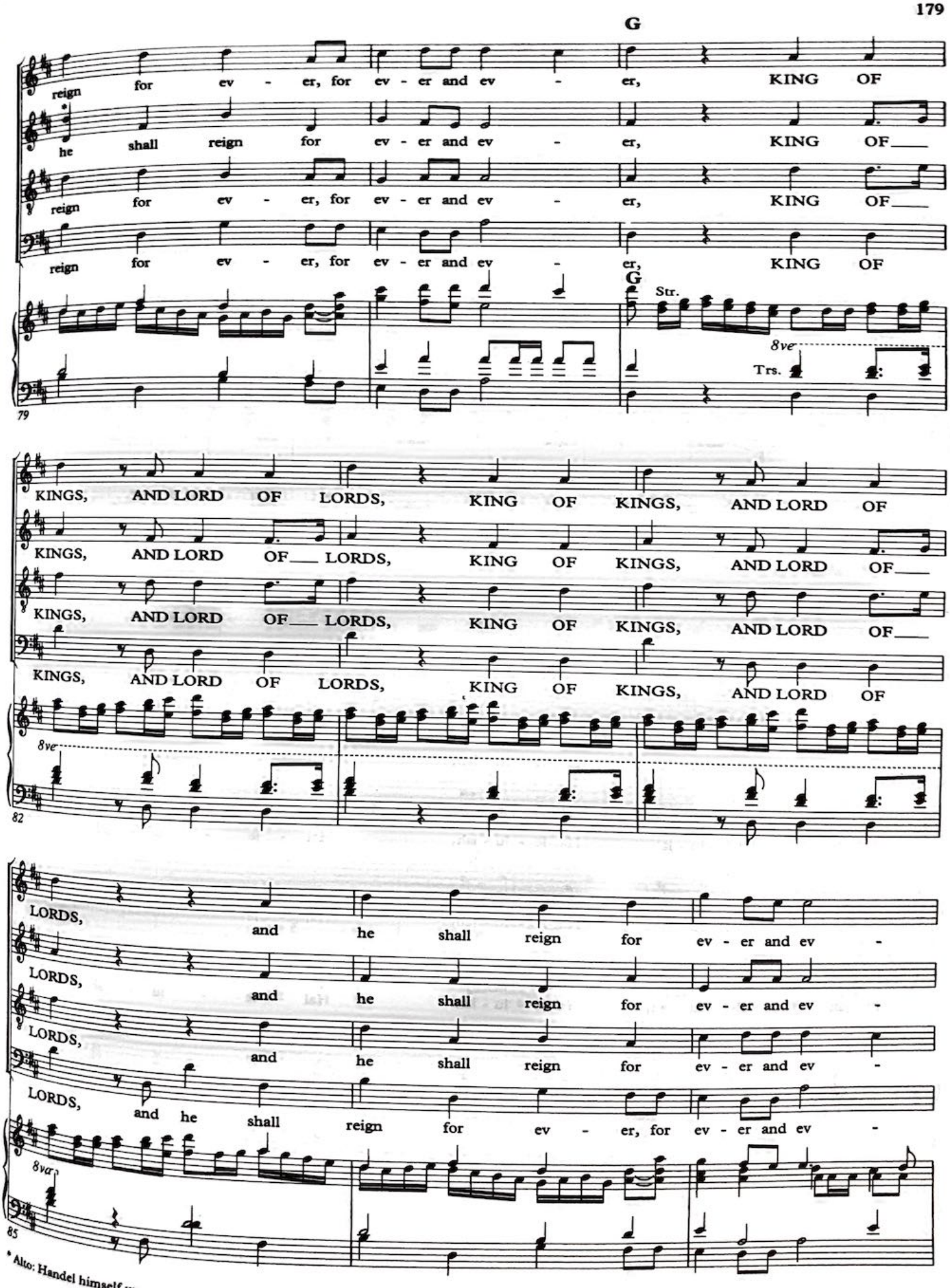

* Alto: Handel himself wrote both notes.

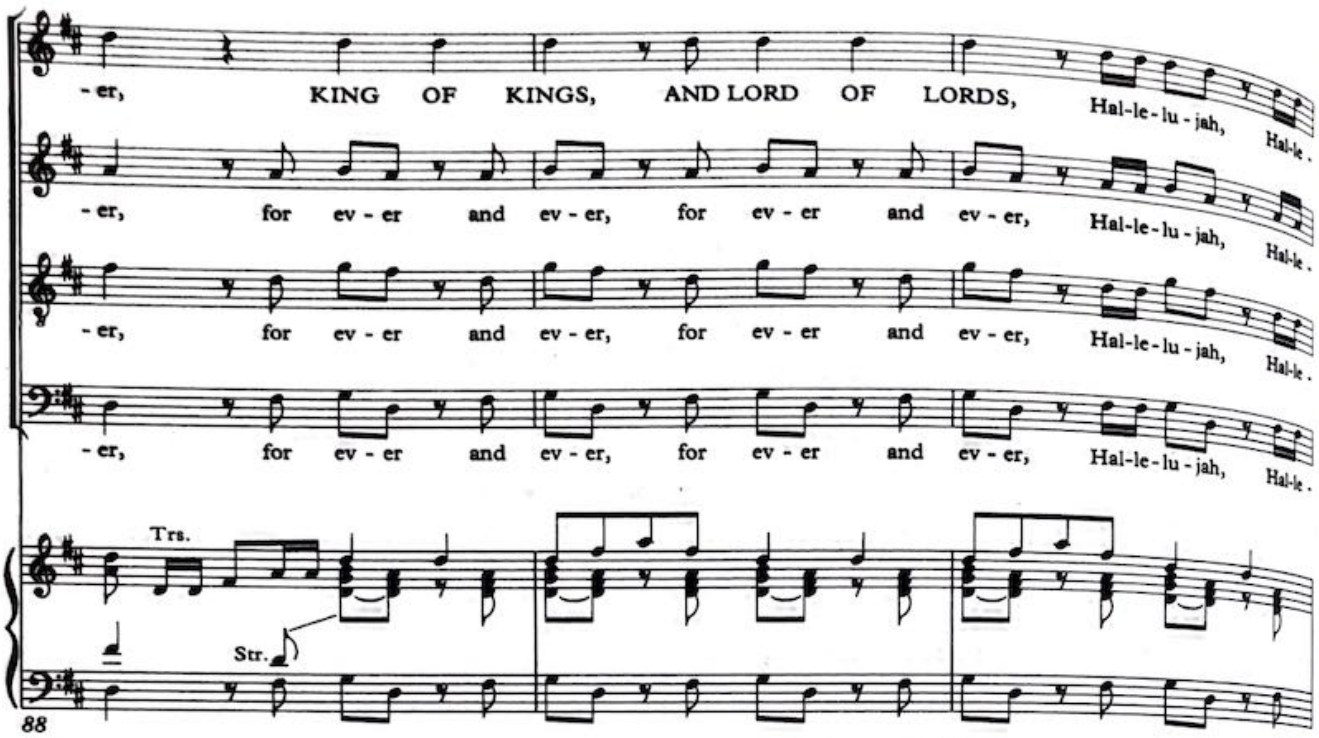
-er, KING OF KINGS, AND LORD OF LORDS, Hal-le-lu-jah, Hal-le-
-er, for ev-er and ev-er, for ev-er and ev-er, Hal-le-lu-jah, Hal-le-
-er, for ev-er and ev-er, for ev-er and ev-er, Hal-le-lu-jah, Hal-le-
-er, for ev-er and ev-er, for ev-er and ev-er, Hal-le-lu-jah, Hal-le-
Trs.
Str.
88

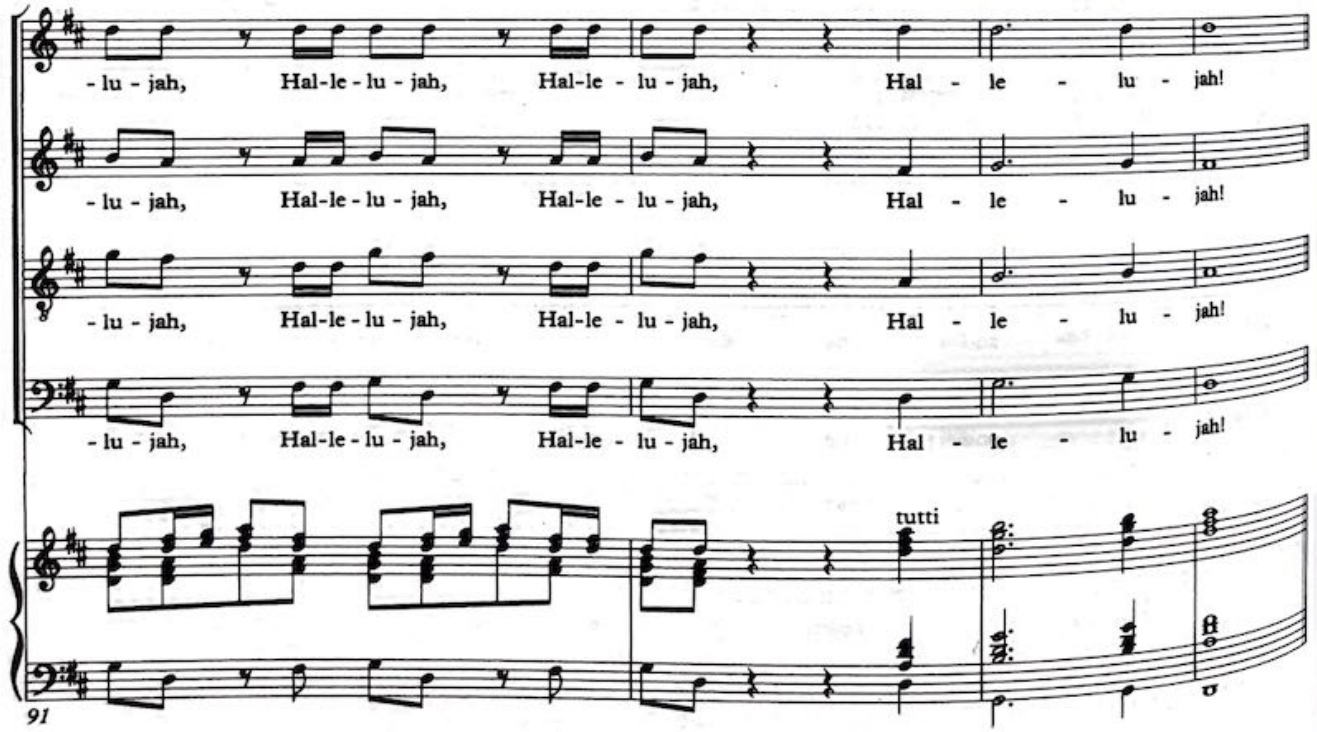
-lu-jah, Hal-le-lu-jah, Hal-le-lu-jah, Hal-le-lu-jah!
-lu-jah, Hal-le-lu-jah, Hal-le-lu-jah, Hal-le-lu-jah!
-lu-jah, Hal-le-lu-jah, Hal-le-lu-jah, Hal-le-lu-jah!
-lu-jah, Hal-le-lu-jah, Hal-le-lu-jah, Hal-le-lu-jah!
tutti
91